

La Fama

Arreglo para Cuarteto de Cuerdas

De la Obra Original para Quinteto de Tango
(Violín, Bandoneón, Guitarra, Piano y Contrabajo)

TANGO

La Fama

Coco Nelegatti

$\text{♩} = 140$

5

9

2 13 **(A)**

Vln. I *mf*

Vln. II *mf*

Vla. *mf* arco

Vc. *mf*

18

22

26

Vc. pizz.

30 pizz.

Vln. I

Vln. II

Vcl.

Vc.

3

34 arco

Vln. I

Vln. II

Vcl.

Vc.

mp

mp

arco

3

38 **B**

Vln. I

Vln. II

Vcl.

Vc.

mp

pizz.

42

Vln. I

Vln. II

Vcl.

Vc.

46

4

Vln. I

Vln. II

Vla.

Vc.

50

Vln. I

Vln. II

Vla.

Vc.

54

Vln. I

mf

Vln. II

mf

Vla.

mf

Vc.

58

Vln. I

Vln. II

Vla.

Vc.

62 rit. 5

Vln. I
Vln. II
Vla.
Vc.

mp
mp
mp
mp

$\text{♩} = 70$

66

Vln. I
Vln. II
Vla.
Vc.

pp
pp
pp

71 Solo

Vln. I
Vln. II
Vla.
Vc.

mp
arco
arco *p*
arco *p*
pizz.
mp

75

Vln. I
Vln. II
Vla.
Vc.

mp
arco *p*
arco *p*
mp

5 *8va*

6 78 (8)

Vln. I

Vln. II

Vla.

Vc.

Solo

mp

arco

mp

mp

82

Vln. I

Vln. II

Vla.

Vc.

mf

mf

3

accel.

$\text{♩} = 100$

85

Vln. I

Vln. II

Vla.

Vc.

mf

mf

accel.

$\text{♩} = 140$

88

Vln. I

Vln. II

Vla.

Vc.

f

f

f

f

92

Vln. I *mf*

Vln. II *mf*

Vla. *mf*
arco

Vc.

96 **A** *mf*

Vln. I

Vln. II

Vla.

Vc.

100

Vln. I

Vln. II

Vla.

Vc.

104

Vln. I

Vln. II

Vla.

Vc.

pizz.

8 108 pizz.

Vln. I

Vln. II

Vla.

Vc.

112 arco

Vln. I

Vln. II

Vla.

Vc.

116 **B**

Vln. I

Vln. II

Vla.

Vc.

120

Vln. I

Vln. II

Vla.

Vc.

124

Vln. I

Vln. II

Vla.

Vc.

mp

128

Vln. I

Vln. II

Vla.

Vc.

132

Vln. I

Vln. II

Vla.

Vc.

mf

136

Vln. I

Vln. II

Vla.

Vc.

mf

140

Vln. I

Vln. II

Vla.

Vc.

144

Vln. I

Vln. II

Vla.

Vc.

148

Vln. I

Vln. II

Vla.

Vc.

154

Vln. I

Vln. II

Vla.

Vc.

arco

gliss.

La Fama

Coco Nelegatti

$\text{♩} = 140$

Violine I

4

7

10 *mp* *mf*

14 **A** *mf*

18

22

26 **2** *pizz.*

31 *arco*

35 **3**

2 38 **(B)**

mp

44

49

54 *mf*

58

62 *rit.*

66 *mp* ♩=70

71 Solo **(C)** *mp*

75 *5* *8va*

79 *3* *accel.* ♩=100

85 *mf* ♩=140 *3*

89 *f*

92 *mf*

96 **(A)**

100

104

109

113

116 **(B)**

127

134

140

145

150

155

La Fama

Coco Nelegatti

♩=140

Violine II

6

pizz.

arco

mf

10

mp

mf

14 (A)

mf

19

23

26

30

pizz.

arco

35

mp

38 (B)

43

2 48

53

mf

58

63 rit.

69 $\text{♩} = 70$ © *mp* arco *p* *pp*

74

79 Solo *mp* *mf* accel.

84 $\text{♩} = 100$ accel. $\text{♩} = 140$

89 *f* *mf*

93 (A)

98

102

105 *pizz.* 3

109 *arco*

113 **B** *mp*

118

123

128

133

136 *mf*

140

144

148

154

2 38 **(B)**

46

54

58

63 rit. .. $\text{♩} = 70$

71 **(C)** arco

77 accel. ..

84 $\text{♩} = 100$ accel. ..

87 $\text{♩} = 140$

92

96 **(A)**

100

104

108

115

123

132

136

140

144

148

154

La Fama

Coco Nelegatti

$\text{♩} = 140$

6

Violoncello

pizz.

mf

arco

10

14 arco

mf

18

22

26 pizz.

30

34 arco

38 pizz.

45

50

2 54

58

62

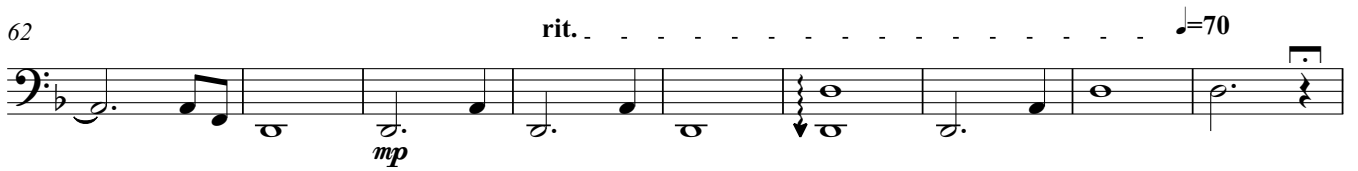

©

71 pizz.

78

82

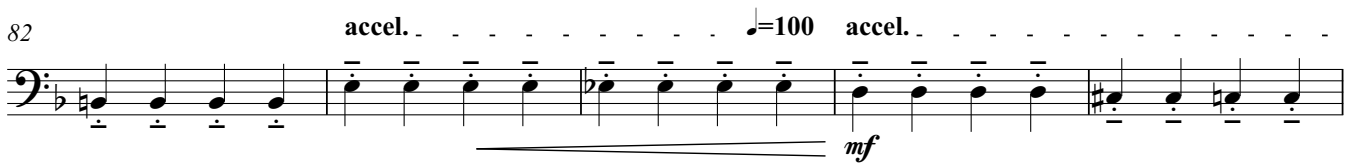

87

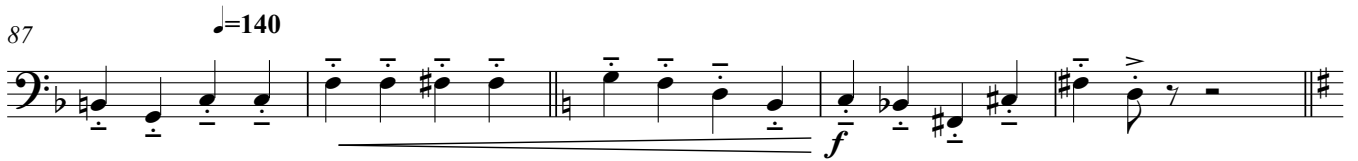

92

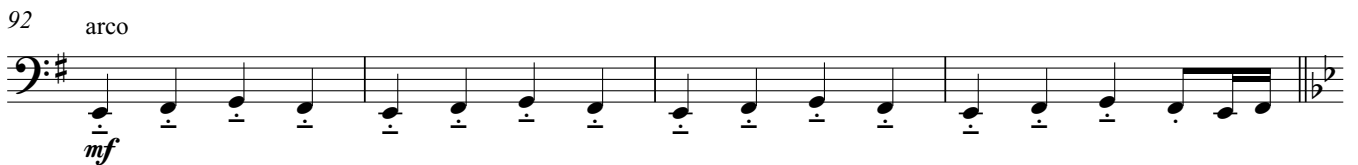

96

Ⓐ

100

104

108

112 arco

Ⓑ

116 pizz.

123

130

137

143

148

152
