

El cronopio

Para Quinteto (Violín, Guitarra, Bandoneón, Piano y Contrabajo)

Coco Nelegatti

DURACION

ca. 3,5 minutos

NIVEL

PAGINAS (45)

Partitura (25)

Particellas (20)

Violín (3)

Guitarra (5)

Bandoneón (4)

Piano (5)

Contrabajo (3)

El cronopio

Coco Nelegatti

$\text{♩} = 120$

violin

guitarra

bandoneón

piano

contrabajo

4

vi

gt

bd

pn

cb

7

vi

gt

bd

pn

cb

9

vi

gt

bd

pn

cb

12

vi
gt
bd
pn
cb

14

vi
gt
bd
pn
cb

16

18

20

22

25

vi

gt

bd

pn

cb

28

vi

gt

bd

pn

cb

pizz.

30

vi
gt
bd
pn
cb

32

$\text{♩} = 110$ rit.

vi
gt
bd
pn
cb

tr

rit.

35

$\text{♩} = 85$

39

42

45

$\text{♩} = 80$

10

49 $\text{♩} = 60$ accel. - - - - -

vi

gt

bd

pn

cb

arco 8^{va} accel. - - - - -

52 $\text{♩} = 80$

vi

gt

bd

pn

cb

(8) pizz.

56

vi

gt

bd

pn

cb

rall.

58

vi

gt

bd

pn

cb

accel.

accel.

60 *rit.* $\text{♩} = 90$ $\text{♩} = 80$

vi
gt
bd
pn
cb

62 *rit.* $\text{♩} = 75$

vi
gt
bd
pn
cb

64 $\text{♩} = 80$ accel. -----

vi

gt

bd

pn

cb

frasear

accel. -----

67 ----- $\text{♩} = 120$

vi

gt

bd

pn

cb

70

vi
gt
bd
pn
cb

pizz.

73

vi
gt
bd
pn
cb

76

vi
gt
bd
pn
cb

arco

78

vi
gt
bd
pn
cb

81

vi

gt

bd

pn

cb

83

vi

gt

bd

pn

cb

pizz.

85

vi
gt
bd
pn
cb

mf

87

vi
gt
bd
pn
cb

mp

mp

mp

mp

pizz.

arco

gliss.

90

93

95

vi
gt
bd
pn
cb

mp

mp

mp

98

vi
gt
bd
pn
cb

mp

mp

mp

101

vi

gt

bd

pn

cb

103

vi

gt

bd

pn

cb

105

108

111

113

116

vi

gt solo (guitarra o piano)

bd

pn

cb

118

vi

gt

bd

pn

cb arco gliss.

120

vi *mf* *8va*

gt *mf*

bd *mf*

pn *mf*

cb *mf*

123 (8)

125 (8)

vl

gt

bd

pn

cb

gliss.

35/28

El cronopio

Coco Nelegatti

120

6

7

2

11

14

16

19

21

24

3

30

110 rit. **2**

37 $\text{♩} = 85$

44 $\text{♩} = 80$

49 $\text{♩} = 60$ $\text{♩} = 80$ *acc.* *rall.*

59 *accel.* $\text{♩} = 90$ $\text{♩} = 80$ *rit.* $\text{♩} = 75$ $\text{♩} = 80$ *accel.* $\text{♩} = 120$

72

76

82 *mf*

86 *mp*

90

93

96

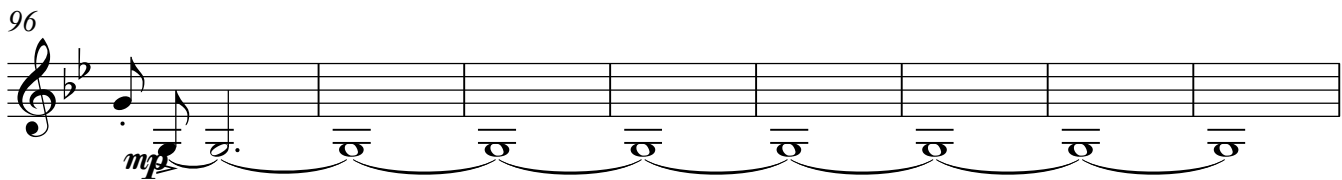

104

108

112

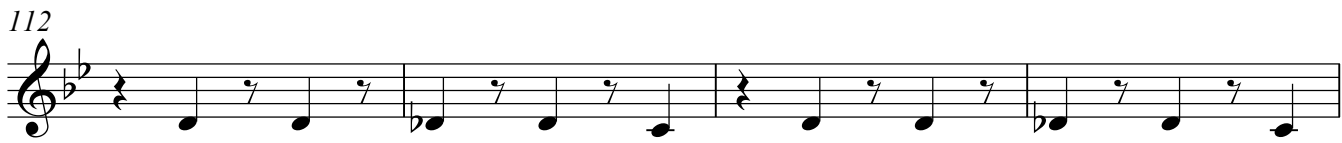

116

118

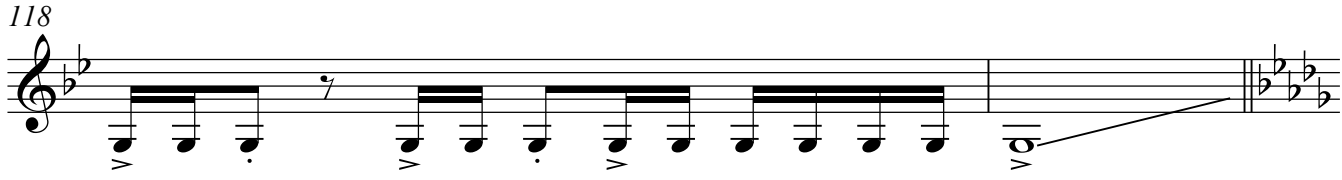

120

125

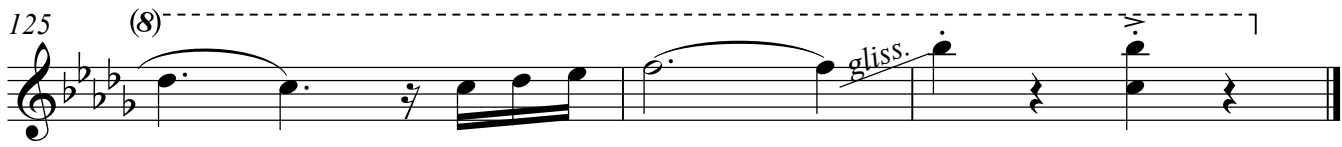

El cronopio

Coco Nelegatti

♩=120

4

6

9

12

15

17

20

52 $\text{♩} = 80$

56 **rall.**

58 **accel.**

61 $\text{♩} = 90$ $\text{♩} = 80$ **rit.**

63 $\text{♩} = 75$ $\text{♩} = 80$ **accel.**

66

69 $\text{♩} = 120$

72

75

78

82

85

88

91

94

97

102

104

108

112

116

solo (guitarra o piano)

118

120

123

125

El cronopio

Coco Nelegatti

♩=120

19

22

25

30

♩=110 rit.

36

♩=85

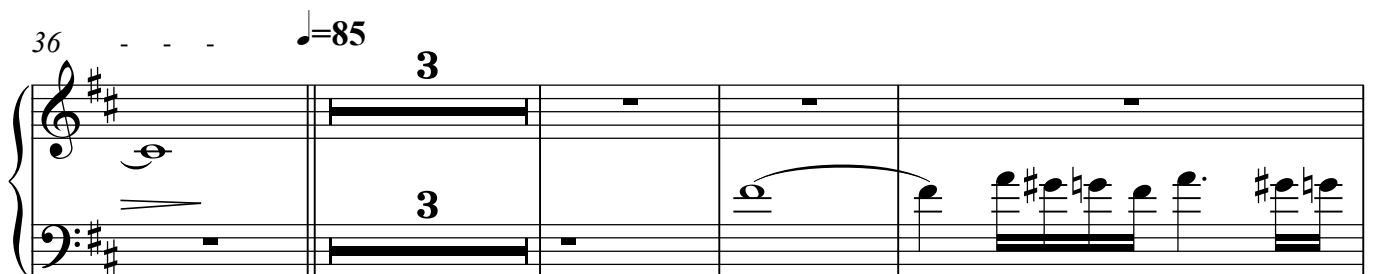

43

♩=80

bandoneón

2 48 $\text{♩} = 60$ $\text{♩} = 80$ **cel.** **2** **4** **rall.**

59 **accel.** $\text{♩} = 90$ $\text{♩} = 80$ **rit.** $\text{♩} = 75$

64 **frasear** $\text{♩} = 80$ **accel.**

67

69 $\text{♩} = 120$

72

74

77

bandoneón

80

84

87

mp

91

94

99

104

108

bandoneón

4 112

114

117

120

mf

123

mf

125

piano

El cronopio

Coco Nelegatti

♩=120

8 7

18

22

25

3 3 3 3 3 3 8va 3

28

31

♩=110

2

34 rit.

37 ♩=85

41

45 ♩=80 ♩=60

50 ♩=80 accel. 2 4 4 3 rall.

59 accel. ♩=90 ♩=80 rit.

63 ♩=75 ♩=80 *accel.* ♩=120

5

72

76

79

82

85

88

gliss.
mp

91

mp

94

mp

97

mp

101

mp

107

mp

110

113

116

119

122

125

El cronopio

Coco Nelegatti

♩=120

6

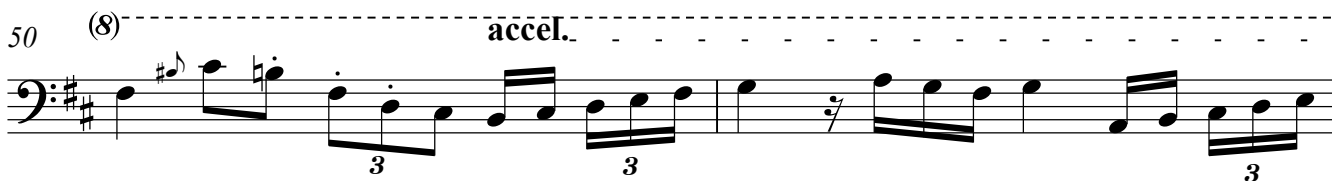
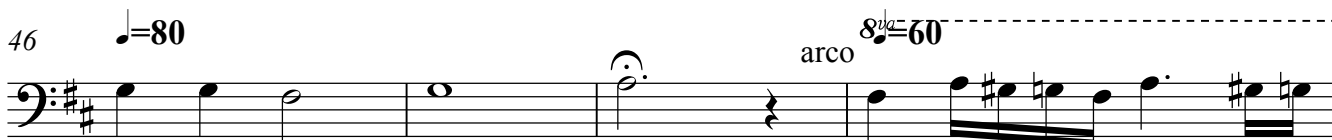
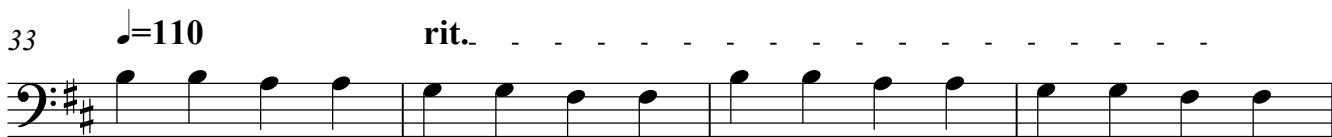
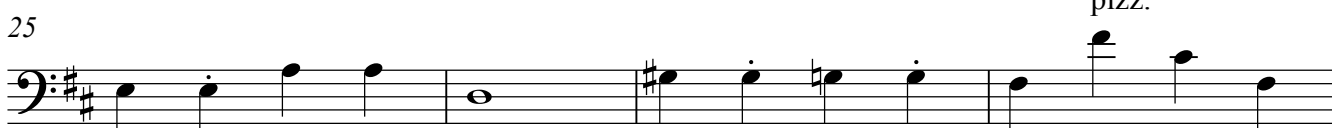
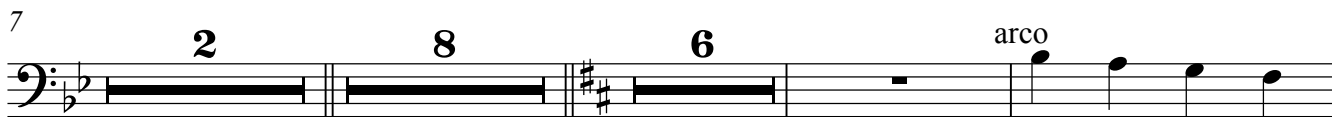
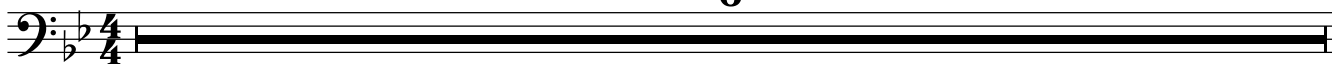

52 $\text{♩} = 80$ pizz.

56 rall. accel.

60 $\text{♩} = 90$ $\text{♩} = 80$ rit. $\text{♩} = 75$

64 $\text{♩} = 80$ accel. $\text{♩} = 120$ pizz.

75 arco

80 pizz.

84

88 arco pizz.

