

DON FAUSTINO

(Tango – 1912)

ALBERICO SPATOLA
(1885-1941)

Arreglo para
Violín, Viola, Chelo y Guitarra

TANGO

Don Faustino

Arreglo para Violín, Viola,
Chelo y Guitarra:
Coco Nelegatti

(Tango - 1912)

Spatola, Alberico
(1885-1941)

A

$\text{♩} = 90$

Violín *mf*

Viola *mf*

Chelo *mf*

Guitarra *mf* 8va

VI. 1. 2.

Vla. 1. 2.

Vc. 1. 2.

Gt. 8va 1. 2.

B

9

VI. *mf*

Vla. *pizz.*

Vc. *mf*

Gt. *mf*

14 pizz. arco

VI. Vlna. Vc. Gt.

20 arco

VI. Vlna. Vc. Gt.

26 pizz. arco

VI. Vlna. Vc. Gt.

31 arco

VI.
Vla.
Vc.
Gt.

37 pizz. p pizz. p pizz. p

VI.
Vla.
Vc.
Gt.

43 C arco mp arco mp arco mf

VI.
Vla.
Vc.
Gt.

48

VI. *mf*

Vla. *pizz.*

Vc. *mf*

Gt. ② ③ ④ ⑤

54

VI.

Vla. *arco*

Vc. *arco*

Gt. *arco*

A

59

VI.

Vla.

Vc.

Gt. *8va* *mf*

5

64

VI. *mp*

Vla. *mp*

Vc. *mp* *mf*

Gt. *8va*

1. 2.

68

B pizz.

VI. pizz.

Vla. pizz.

Vc. pizz.

Gt.

73

VI. arco

Vla. arco *p*

Vc. *p*

Gt.

77

VI. *mf*

Vla. *mf*

Vc.

Gt.

82

VI.

Vla. arco

Vc.

Gt.

86

VI. Chicharra *f* arco *f*

Vla.

Vc.

Gt.

Don Faustino

Arreglo para Violín, Viola,
Chelo y Guitarra:
Coco Nelegatti

(Tango - 1912)

Spatola, Alberico
(1885-1941)

Violín

A

$\text{♩} = 90$

mf

4

1. 2.

B

9

14 *pizz.* 2 arco *mp* *mf*

20

25 *pizz.* arco

30 2 arco 5

37 *p* *pizz.*

43 **C** arco *mp* *mf* 2

49

54

59 **A**

63 *mp* 1. 2.

68 **B** pizz. 4 arco *p*

77 *mf*

81 3

86 Chicharra arco *f* *f*

Don Faustino

Arreglo para Violín, Viola,
Chelo y Guitarra:
Coco Nelegatti

(Tango - 1912)

Spatola, Alberico
(1885-1941)

A

$\text{♩} = 90$

Viola

mf

4

1. | 2.

B

9

14

mp *mf*

20

25

pizz. arco

30

37

p pizz.

C

43

arco

mp *mf*

48

2

55

A

59

63

B

68

pizz.

73

79

83

87

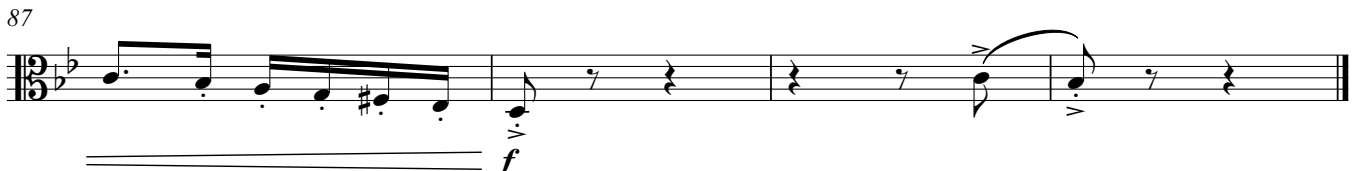

Don Faustino

Arreglo para Violín, Viola,
Chelo y Guitarra:
Coco Nelegatti

(Tango - 1912)

Spatola, Alberico
(1885-1941)

A
♩ = 90
Chelo *mf*

4

9 **B** pizz.

15

21 arco

27 pizz. arco

32

37 pizz. *p*

43 **C** arco 2
mp *mf*

49 pizz.

54 arco
3 3

59 **A**

63 1. 2.
mp *mf*

68 **B** pizz.

72

78

83 arco
3

87 *f*

Don Faustino

Arreglo para Violín, Viola,
Chelo y Guitarra:
Coco Nelegatti

(Tango - 1912)

Spatola, Alberico
(1885-1941)

A

$\text{♩} = 90$

Guitarra

3

8va

8va

1.

2.

mf

9 **B**

14

19

23

28

12

C

43

49 2

54

A

59

B

68

72

78

82

86