

VIEJOS TANGOS

Selección de Tangos
con arreglos para Guitarra, Bandoneón, Piano y Contrabajo

Álbum V

EL POLLO RICARDO

Arreglo para Guitarra,
Bandoneón, Piano y
Contrabajo:

Coco Nelegatti

(Tango - 1911)

Fernández, Luis Alberto
(1887-1947)

♩=115

Guitarra

Bandoneón

Piano

Contrabajo

6

Gt.

Bd.

Pn.

Cb.

A1

10

Gt. 
Bd. 
Pn. 
Cb. 

14

Gt. 
Bd. 
Pn. 
Cb. 

A2

18

21

B1

25

Gt. *mp*

Bd.

Pn.

Cb. *pizz.*

29

Gt. *mf*

Bd.

Pn.

Cb.

33

Gt.

Bd.

Pn.

Cb.

mp

8va

36

Gt.

Bd.

Pn.

Cb.

mf

8va

arco

(8)

39

Gt.

Bd.

Pn.

Cb.

C1

42

Gt.

Bd.

Pn.

Cb.

mp

mf

46

Gt.

Bd.

Pn.

Cb.

pizz.

C2

50

Gt.

Bd.

Pn.

Cb.

arco

pizz.

54

Gt.

Bd.

Pn.

Cb.

G⁶m

D

arco

A1

59

Gt.

Bd.

Pn.

Cb.

mp

mf

63

Gt.

Bd.

Pn.

Cb.

A2

67

Gt.

Bd.

Pn.

Cb.

pizz.

70

Gt.

Bd.

Pn.

Cb.

arco

B1

74

Gt.

Bd.

Pn.

Cb.

mp

A⁷ D H⁷ E⁷ A⁷

Frasear

pizz.

78

Gt.

Bd.

Pn.

Cb.

arco

B2

82

Gt.

Bd.

Pn.

Cb.

mp

8va

pizz.

85 ♩=106

Gt.

Bd.

Pn.

Cb.

♩=106

88 ♩=100

Gt.

Bd.

Pn.

Cb.

EL POLLO RICARDO

Arreglo para Guitarra,
Bandoneón, Piano y
Contrabajo:
Coco Nelegatti

(Tango - 1911)

Fernández, Luis Alberto
(1887-1947)

♩=115

Guitarra

6

A1

10

14

A2

18

21

B1

25

29

mf

mp

63

A2

67

71

B1

74

79

B2

82

85

88

EL POLLO RICARDO

Arreglo para Guitarra,
Bandoneón, Piano y
Contrabajo:
Coco Nelegatti

(Tango - 1911)

Fernández, Luis Alberto
(1887-1947)

♩=115

Bandoneón

mf

6

A1

10

14

2 **A2**

18

21

B1

25

29

B2

33

36 *8va*

39

C1
42

45

C2
50 *G^{6m}*

55

D

A1

59

63

A2

67

71

B1

74

A⁷ D H⁷ E⁷ A⁷ D

79

B2

82

85

♩=106

88

♩=100

EL POLLO RICARDO

Arreglo para Guitarra,
Bandoneón, Piano y
Contrabajo:
Coco Nelegatti

(Tango - 1911)

Fernández, Luis Alberto
(1887-1947)

$\text{♩} = 115$

Piano

mf

6

A1

10

14

A2

18

21

B1

25

30

B2

33

38

C1

42

45

C2

50

55

A1

59

63

A2

67

71

B1

74 Frasear

79

B2

82 *mp*

85 *mf* ♩=106

88 ♩=100 A7 D

2

B2

33

8^{va}

36

(8)

arco

39

C1

42

45

pizz.

C2

50

arco

pizz.

55

arco

A1

59

63

A2

67

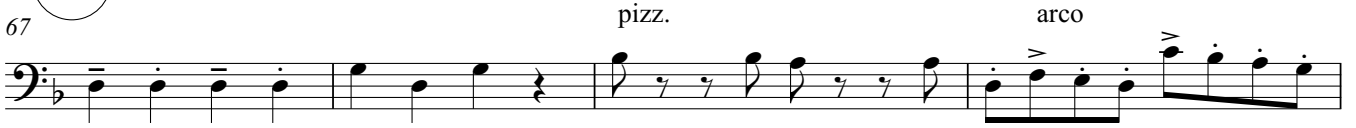

71

B1

74

79

B2

82

85

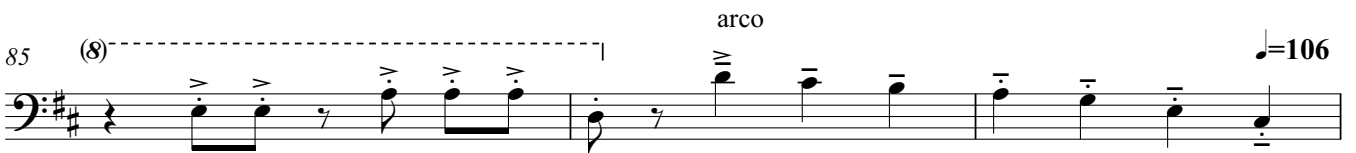

88

Yo te bendigo

Yo te bendigo

(Tango - 1925)

Juan de Dios Filiberto
(1885-1964)

Arreglo para Guitarra,
Bandoneón, Piano y
Contrabajo:
Coco Nelegatti

A

9

13

B

17

Gt.

Bd.

Pn.

Cb.

3

H7

arco

21

Gt.

Bd.

Pn.

Cb.

25

Gt. H7

Bd. H7

Pn.

Cb.

29

Gt. E7 A A/Cis H7 E

Bd. E A H7 E

Pn.

Cb.

33 **A**

33 **A**

Gt. Bd. Pn. Cb.

pizz.

37 Am7 D7 G C+ Am6 C7 H7

37 Am7 D7 G C+ Am6 C7 H7

Gt. Bd. Pn. Cb.

41

45

B

49

49

Gt.

Bd.

Pn.

Cb.

pizz.

53

53

Gt.

Bd.

Pn.

Cb.

3

5

57

Gt.

Bd.

Pn.

Cb.

arco

pizz.

61

Gt.

Bd.

Pn.

Cb.

arco

A

65

Gt.

Bd.

Pn.

Cb.

Sua

pizz.

69

Gt.

Bd.

Pn.

Cb.

73 H7

Gt.

Bd.

Pn.

Cb. arco

77

Gt.

Bd.

Pn.

Cb.

Yo te bendigo

Arreglo para Guitarra,
Bandoneón, Piano y
Contrabajo:
Coco Nelegatti

(Tango - 1925)

Juan de Dios Filiberto
(1885-1964)

Guitarra

5

9

13

17

21

25

29

33

37

41

45

B

49

53

57

61

A

65

69

73

H7

77

Yo te bendigo

Arreglo para Guitarra,
Bandoneón, Piano y
Contrabajo:
Coco Nelegatti

(Tango - 1925)

Juan de Dios Filiberto
(1885-1964)

A

Bandoneón

5

9

13

Am⁷ D⁷ G C^Δ

B

17

H⁷

21

25 **H7**

29 **E A H7 E**

33 **A**

37

41

45 **Am7 D7 G CΔ**

49 **B**

53

57

61

A

65

69

73

77

Yo te bendigo

Arreglo para Guitarra,
Bandoneón, Piano y
Contrabajo:
Coco Nelegatti

Juan de Dios Filiberto
(1885-1964)

(Tango - 1925)

A

Piano

7

7

9

13

B

17

21

25

3

3

29

A

33

37

41

45

Am7 D7 G

B

49

53

57

61

65 **A**

8va

69

73

77

Yo te bendigo

(Tango - 1925)

Juan de Dios Filiberto
(1885-1964)

Arreglo para Guitarra,
Bandoneón, Piano y
Contrabajo:
Coco Nelegatti

A

8

Contrabajo

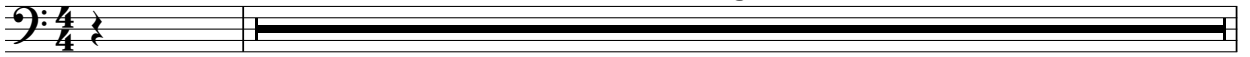

9 arco

13 pizz.

B

17 arco

21

25

29

A

33 pizz.

37

Contrabajo

2

41 arco

45 pizz. arco

49 **B** pizz.

53

57 arco pizz.

61 arco

65 **A** pizz.

69

73 arco

77

Dinamita

DINAMITA

Arreglo para Guitarra,
Bandoneón, Piano y
Contrabajo:

Coco Nelegatti

(Tango Milonga - 1918)

Arolas, Eduardo
(1892-1924)

A $\text{♩} = 110$

Guitarra

Bandoneón

Piano

Contrabajo

5

Gt.

Bd.

Pn.

Cb.

9

13

B

17

Gt. Bd. Pn. Cb.

A7 mp pizz.

22

Gt. Bd. Pn. Cb.

Dm E7 Am mf gliss.

26

26

Gt.

Bd.

Pn.

Cb.

arco

30

30

Gt.

Bd.

Pn.

Cb.

gliss.

pizz.

33 **A**

Gt.

Bd.

Pn.

Cb.

3

mp

37

Gt.

Bd.

Pn.

Cb.

mf

arco

41

41

Gt.

Bd.

Pn.

Cb.

pizz.

45

45

Gt.

Bd.

Pn.

Cb.

arco

49 **C**

Gt.

Bd.

Pn.

Cb. pizz. arco pizz. arco

53

Gt.

Bd.

Pn.

Cb. pizz. arco pizz. arco

57

Gt.

Bd.

Pn.

Cb.

pizz.

61

Gt.

Bd.

Pn.

Cb.

65 **A**

Gt.

Bd.

Pn.

Cb.

69

Gt.

Bd.

Pn.

Cb.

73

77

rit. ♩=100

DINAMITA

Arreglo para Guitarra,
Bandoneón, Piano y
Contrabajo:
Coco Nelegatti

(Tango Milonga - 1918)

Arolas, Eduardo
(1892-1924)

A $\text{♩} = 110$ 8

Guitarra

11

15

B

21

25

29

A

33

37

40

45

49 **C**

53

57

61

65 **A**

75

78 rit. $\text{♩} = 100$

DINAMITA

Arreglo para Guitarra,
Bandoneón, Piano y
Contrabajo:
Coco Nelegatti

(Tango Milonga - 1918)

Arolas, Eduardo
(1892-1924)

A $\text{♩} = 110$

mf

6

10

15

B

21 *mp* A7 Dm E7

24 Am

mf

29

A
33

37

40

45

C
49

54

59

A

65

69

73

77

DINAMITA

Arreglo para Guitarra,
Bandoneón, Piano y
Contrabajo:
Coco Nelegatti

(Tango Milonga - 1918)

Arolas, Eduardo
(1892-1924)

A $\text{♩} = 110$

Piano

mf

4

8

13

17

21 **B**

25

29

33 **A**

37

40

45

49

53

57

61

65 **A**

71

75

78 rit. $\text{♩} = 100$ gliss.

DINAMITA

Arreglo para Guitarra,
Bandoneón, Piano y
Contrabajo:
Coco Nelegatti

(Tango Milonga - 1918)

Arolas, Eduardo
(1892-1924)

A

♩=110 8

Contrabajo

arco

mf

11

15

B

21 pizz.

25

arco

29

pizz.

A

33

37

arco

40 *pizz.*

45 *arco*

C

49 *pizz.* *arco* *pizz.* *arco* *pizz.* *arco*

53 *pizz.* *arco* *pizz.* *arco*

57 *pizz.*

61

A

65 *arco*

71

76 *rit.* =100