

coco nelegatti

# El invierno prometido

para Violín, Bandoneón, Guitarra, Piano  
y Contrabajo

TANGO

Todas las partituras de Coco Nelegatti son gratis, para bajarlas visitar '[nelegatti.de](http://nelegatti.de)'  
Alle Noten von Coco Nelegatti sind kostenlos, zum Herunterladen besuchen Sie '[nelegatti.de](http://nelegatti.de)'  
All Coco Nelegatti's sheet music is free, to download visit '[nelegatti.de](http://nelegatti.de)'

# El invierno prometido

Coco Nelegatti

$\text{♩} = \text{ca } 80$

Violín

Guitarra

Bandoneón

Piano

Contrabajo

*mp*

5

Vi.

Gt.

Bd.

Pn.

Cb.

pizz.

9

VI.

Gt.

Bd.

Pn.

Cb.

*p*

13

VI.

Gt.

Bd.

Pn.

Cb.

*pizz.*

*mp*

*p*

*pp*

8va

17

VI.

Gt.

Bd.

Pn.

Cb.

*p*

21

VI.

Gt.

Bd.

Pn.

Cb.

*mf*

1

25

arco

Vi.

Gt.

Bd.

Pn.

Cb.

29

pizz.

Vi.

Gt.

Bd.

Pn.

Cb.

33

VI. *violin*

Gt. *guitar*

Bd. *double bass*

Pn. *piano*

Cb. *contrabass*

8va

37

VI. *violin*

Gt. *guitar*

Bd. *double bass*

Pn. *piano*

Cb. *contrabass*

arco

*p*

41

Vi. *mf*

Gt.

Bd. *mp* solo *f*

Pn. *mp*

Cb.

45

Vi. pizz.

Gt. *mf*

Bd.

Pn.

Cb.

49 arco

VI. *mp*

Gt.  $\frac{3}{8}$

Bd.

Pn.

Cb.

53 **2**

VI.

Gt.

Bd.

Pn. *mf*

Cb. *mf*

57

VI. *mf*

Gt.

Bd.

Pn.

Cb. *pizz.*

61

VI.

Gt.

Bd. *solo*  
*mf*

Pn.

Cb.

64

VI.  
Gt.  
Bd.  
Pn.  
Cb.

68

3

VI.  
Gt.  
Bd.  
Pn.  
Cb.

72 *pizz.*

VI.

*mf*

Gt.

Bd. *mp*

Pn. *mp*

Cb. *mp*

76 *arco*

VI.

Gt.

Bd. *mp*

Pn. *mp*

Cb. *mp*

80

VI. *mf* *mp*

Gt.

Bd.

Pn.

Cb.

84

VI. *ppp*

Gt.

Bd.

Pn.

Cb.

8va-----1

88 rit. . . . . ♩=60 *8<sup>va</sup>*

Vi. *mp*

Gt. *mp*

Bd. *mp*

Pn. *mp*

Cb. *8<sup>vb</sup>* *mp* arco *mp*

# El invierno prometido

Coco Nelegatti

♩ = ca 80

Violín

7

13 pizz.  
*mp*

17

21

25 ① arco

29 *mfzz.*  
*mf*

33

37 arco  
*p*

41 *mf*

45 pizz.  
*mf*

Violín

2 49

arco

*mp*

②  
53

*mp*

57

*mf*

61

*mf*

③

65

*mf*

72

pizz. arco

*mf*

78

*mf mp*

84

*ppp*

90

rit.  $\text{♩} = 60$  *gva*

*mp*

# El invierno prometido

Coco Nelegatti

Guitarra

$\text{♩} = \text{ca } 80$

*mp*

5

9

13

17

21

25

1

2 29

mf

33

37

41

45

49

②

53

57

61

8

65

68

**3**

72

76

80

84

87

90

rit. - - - - - ♩=60

mp

# El invierno prometido

Coco Nelegatti

♩ = ca 80  
11

Bandoneón

11

*p* *pp*

17 *8va*

*p*

3

3

1

25 *8va*

4

*mp*

solo

*mf*

33

38

3

solo

*f*

*mp*

2 45

48

51

54

58

63

65

3

68

72

8va

77

13

rit.

♩=60

13

mp

mp

# El invierno prometido

Coco Nelegatti

♩ = ca 80

Piano

12

12

5

5

21

*mf*

1

25

*p*

*mp*

29

*mf*

33

*mf*

8va

2 37

41

45

49

2

53

57

60

62

65

68 **3**

4 72

76

80

84

8va-----|

88

rit. ----- ♩=60

8vb-----|

*mp*

# El invierno prometido

Coco Nelegatti

♩ = ca 80

7

pizz.

Contrabajo

9

13

17

21

25 **1**

29

33

37

41

45

2 49

53 **2**

57 *pizz.*

61

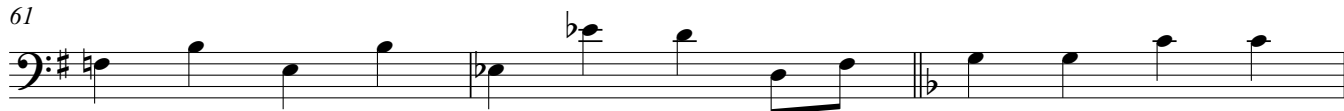

64

68 **3**

72

76

80

84

88

