

CUECA DEL ACONQUIJA

para cuatro Guitarras

CUECA DEL ACONQUIJA

Coco Nelegatti

♩=115

Guitarra I *mf*

Guitarra II *mf*

Guitarra III *mf*

Guitarra IV *mf*

5

Gt. I

Gt. II

Gt. III

Gt. IV

9

Gt. IV

chasquido

pulgar

13

Gt. IV

17

Gt. IV

21

OPEN

Gt. I

Gt. II

Gt. III

Gt. IV

25

Gt. I

Gt. II

Gt. III

Gt. IV

29

Gt. I

Gt. II

Gt. III

Gt. IV

35

Gt. I

Gt. II

Gt. III

Gt. IV

mp

mf

mp

mf

mp

mf

40

Gt. I

Gt. II

Gt. III

Gt. IV

45

Gt. I

Gt. II

Gt. III

Gt. IV

f

f

f

f

mp

50

Gt. I

Gt. II

mp

54

Gt. I

Gt. II

58

Gt. I

Gt. II

Gt. III

Gt. IV

mf

mf

P.M.

mf

mf

63

Gt. I

Gt. II

Gt. III

Gt. IV

OPEN

pp

mf

68

Gt. I

Gt. II

Gt. III

Gt. IV

72

Gt. I

Gt. II

Gt. III

Gt. IV

P.M.

P.M.

76

Gt. I

Gt. II

Gt. III

Gt. IV

OPEN

OPEN

81

Gt. I

Gt. II

Gt. III

Gt. IV

86

Gt. I

Gt. II

Gt. III

Gt. IV

91

Gt. I

Gt. II

Gt. III

Gt. IV

96

Gt. I

Gt. II

Gt. III

Gt. IV

101

Gt. I

Gt. II

Gt. III

Gt. IV

105

Gt. I

Gt. II

Gt. III

Gt. IV

CUECA DEL ACONQUIJA

Coco Nelegatti

Guitarra I

$\text{♩} = 115$

mf

5

12

OPEN

21

26

31

36

mp *mf*

41

f

46

mp

51

56

mf

61

66

71 P.M.

76 OPEN

81

86

91

96

101

105

CUECA DEL ACONQUIJA

Coco Nelegatti

Guitarra II

$\text{♩} = 115$

mf

5

12

21

OPEN

26

31

36

mp *mf*

41

f

46

51

2

mp

56

mf

2 61

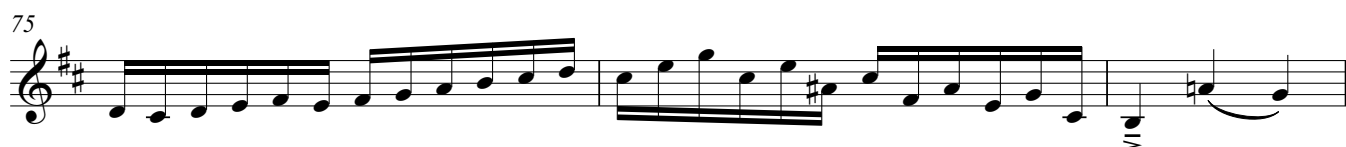

CUECA DEL ACONQUIJA

Coco Nelegatti

Guitarra III

$\text{♩} = 115$

mf

5

12

21

OPEN

26

31

36

mp

mf

41

f

46

51

7

P.M.

mf

2 61

OPEN

66

71 P.M.

76 OPEN

81

86

91

96

101

105

CUECA DEL ACONQUIJA

Coco Nelegatti

Guitarra IV

$\text{♩} = 115$

mf

5

9

chasquido

pulgar

14

19

24

29

35

mp *mf*

41

f

46

12

mf

2 63

68

73

77

82

86

91

96

101

105

pp *mf*