

# Por los caminos del Tucumán

para Cuarteto de Cuerdas

FOLCLORE

# Por los caminos del Tucumán

Aire de Chaya

Coco Nelegatti

♩ = ca. 115

Violine I

Violine II

Viola

Violoncello

5

VI. I

VI. II

Vla.

Vc.

9

VI. I

VI. II

Vla.

Vc.

13

VI. I

VI. II

Vla.

Vc.

*mf*

18

VI. I  
VI. II  
Vla.  
Vc.

5

22 ①

VI. I  
VI. II  
Vla.  
Vc.

*f*

27

VI. I  
VI. II  
Vla.  
Vc.

31

VI. I  
VI. II  
Vla.  
Vc.

35

VI. I

VI. II

Vla.

Vc.

*mp*

*mp*

*mp*

*mp*

39

VI. I

VI. II

Vla.

Vc.

*mf*

*mf*

*mf*

*mf*

44

VI. I

VI. II

Vla.

Vc.

*mp*

*mp*

*mp*

*mp*

49

VI. I

VI. II

Vla.

Vc.

*mf*

*mf*

*mf*

*mf*

53

VI. I  
VI. II  
Vla.  
Vc.

*f*  
*f*  
*f*  
*mf*  
*f*

58

②

VI. I  
VI. II  
Vla.  
Vc.

*mp*  
*mp*  
pizz.  
*mp*

1. 2.

63

VI. I  
VI. II  
Vla.  
Vc.

1. 2.

68

VI. I  
VI. II  
Vla.  
Vc.

*mp*

1. 2.

72

VI. I

VI. II

Vla.

Vc.

pizz.

76

③

VI. I

VI. II

Vla.

Vc.

arco

mf

mf

mf

81

VI. I

VI. II

Vla.

Vc.

mf

85

VI. I

VI. II

Vla.

Vc.

89

VI. I *mp* *pp*

VI. II *mp* *p*

Vla. *p* *pp*

Vc.

96

VI. I

VI. II *mp*

Vla. *mf*

Vc.

102 ④

VI. I

VI. II *mf*

Vla.

Vc.

solamente la primera vez

107

VI. I *mf*

VI. II

Vla.

Vc.

113

VI. I

VI. II

Vla.

Vc.

119

VI. I

VI. II

Vla.

Vc.

124

VI. I

VI. II

Vla.

Vc.

*ppp*

*pizz.*

*p*

⑤

131

Chicharra

VI. I

VI. II

Vla.

Vc.

*pizz.*

*p*

*pizz.*

*p*

*mp*

136

VI. I *mp*

VI. II

Vla. *arco*  
*mf*

Vc.

141

VI. I *mp*

VI. II

Vla. *arco*  
*mf*

Vc. *mf*

146

⑥

VI. I *mf*

VI. II

Vla. *arco*  
*mf*

Vc. *mf*

152

VI. I

VI. II

Vla.

Vc.

158

VI. I  
VI. II  
Vla.  
Vc.

164

VI. I  
VI. II  
Vla.  
Vc.

169

VI. I  
VI. II  
Vla.  
Vc.

arco

174

VI. I  
VI. II  
Vla.  
Vc.

# Por los caminos del Tucumán

Aire de Chaya

Coco Nelegatti

♩ = ca. 115

Violine I

9

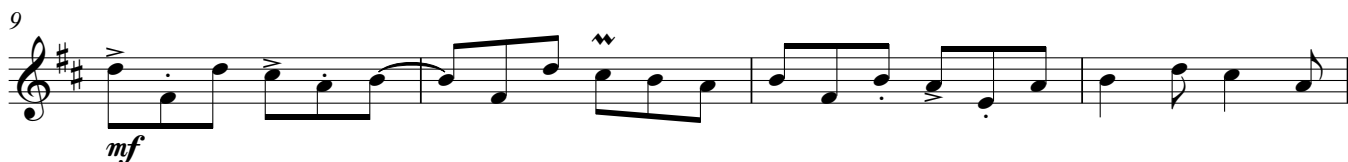

*mf*

13

17

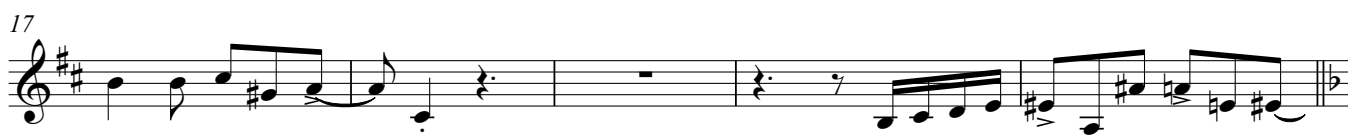

22 ①

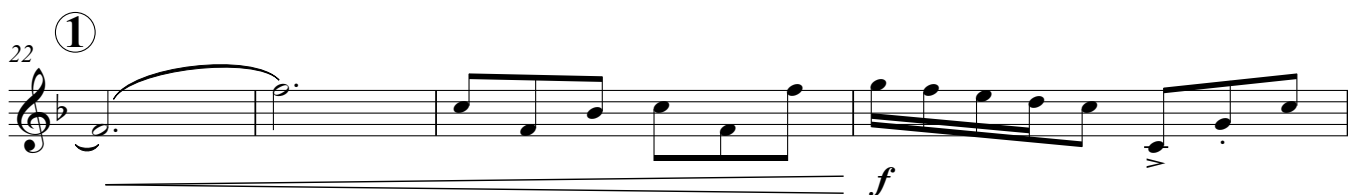

*f*

26

30

34

*mf*

38

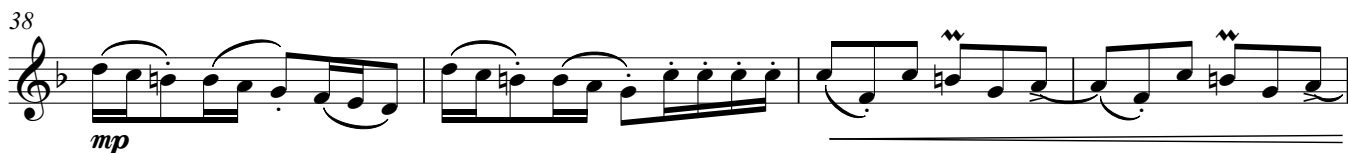

*mp*

2 42 *mf* *mp*

46

50 *mf*

54 *f*

58 ② *mp* 1.

62 2.

66 1. 2.

71

76 ③ *mf*

82

85

89

*mp*

94

*pp*

3

102

④

4 5

*mf*

113

118

122

126

*ppp*

4 131 **5**

Chicharra

mp > mp > mp

> mp > mp > mp >

mf

151 **6**

mf

mp

# Por los caminos del Tucumán

Aire de Chaya

Coco Nelegatti

♩ = ca. 115

Violine II

4

*mf*

9

15

3

①

22

27

32

37

*mp*

42

*mf* *mp*

47

*mf*

52

*f*

2 58 **②**

*mp*

62 **②**

*mp*

67 **②**

*mp*

72

*mp*

76 **③**

*mf*

82

*mf*

86

*mf*

90

*mp* *p*

95

*mp*

102 **④** solamente la primera vez

*mf*

110

*mf*

116

121

131 <sup>5</sup> pizz. *p*

136

141

146

151 <sup>6</sup> arco *mf*

157 <sup>4</sup>

165 *mp*

170 arco

174

# Por los caminos del Tucumán

Aire de Chaya

Coco Nelegatti

$\text{♩} = \text{ca. } 115$

Viola

*mf*

5

9

13

18

22 ①

27

32

37

*mp*

42

*mf* *mp*

47

*mf*

2  
52

109

3

117

123

131 <sup>5</sup> pizz.

*p*

136

arco

*mf*

142

151 <sup>6</sup>

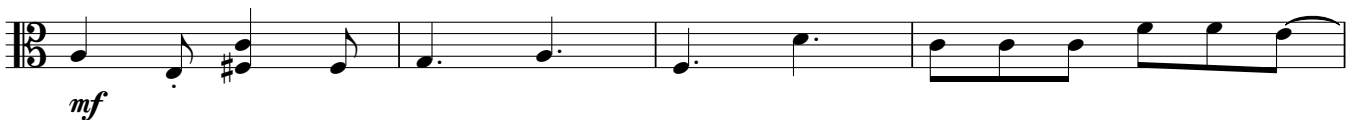

*mf*

155

159

164

169

*mp*

175

# Por los caminos del Tucumán

Aire de Chaya

Coco Nelegatti

♩ = ca. 115

Violoncello

4 4 3

12 *mf*

17

22 ①

27

32

37 *mp*

42 *mf* *mp*

47 *mf*

52 *f*

2  
58

②  
pizz.

62

67

72

76

③  
arco

81

85

89

97

102

④

107

117

121

125

131 <sup>5</sup>

146

151 <sup>6</sup>

156

162

167

172

175

# Por los caminos del Tucumán

Aire de Chaya

Coco Nelegatti

♩ = ca. 115

①

6/8 4

58 ②

3 1. 2. 3 1. 2. 9

76 ③

7 13 6 4 7

113 ⑤

7 11 3 *mf*

136

141

5

151 ⑥

7

158

7 4 10