

Alma gaucha

Pedro Datta
(1887-1934)

Arr.: Coco Nelegatti

(Vals - 1934)

$\text{♩} = 160$

vi
vía
vc
gt

A1

5 *toque ligero (pregunta-respuesta)*

vi
gt

mp

11

vi
gt

mf

16 *ligero*

vi
gt

mp

A2

21

vi *mf* *mp*

vla *mf* pizz. *mp*

vc

gt

27

vi *mf*

vla *mf*

vc

gt

32

vi

vla

vc

gt

3

B1

37

43

48

53 **B2** arco 4

vi
vlla
vc
gt

pizz.

59

vi
vlla
vc
gt

arco

64

vi
vlla
vc
gt

5 **B1**

69

vi
vla
vc
gt

mp

75

vi
vla
vc
gt

80

vi
vla
vc
gt

B2

85

vi *mf*

vla *mf* arco

vc

gt

91

vi

vla

vc

gt

96

vi

vla

vc pizz.

gt

7 **A1** 101

vi
vla
vc
gt

mp

mp

107

vi
vla
vc
gt

112

vi
vla
vc
gt

A2

117

vi
vla
vc
gt

122

vi
vla
vc
gt

127

vi
vla
vc
gt

132

vi
vla
vc
gt

mp

137

vi
vla
gt

142

vi
vla
vc
gt

pizz.

148

vc
gt

arco
mp

154

vc
gt

160

vc

gt

166

vc

gt

pp

171

vc

gt

176-180

Al

vi

vla

vc

gt

mp

182

vi

vla

vc

gt

mf

187

vi

vla

vc

gt

A2 Variación

192

vi arco *mf*

vla *mf* pizz.

vc *mf*

gt Variación *mf*

197

vi

vla

vc

gt

202

vi
vla
vc
gt

207

vi
vla
vc
gt

arco

211

vi
vla
vc
gt

Alma gaucha

Arr.: Coco Nelegatti

(Vals - 1934)

Pedro Datta
(1887-1934)

♩=160

violín

5 **A1** *toque ligero (pregunta-respuesta)*

mp

10

mf

15 *ligero*

mp

21 **A2**

mf *mp*

26

mf

31

37 **B1**

2

44

4

53 **B2** arco

58

63

69 **B1**

74

79

85 **B2**

90

95

101 **A1**

106

3 111

A2

117

123

129

mp

136

142

2

pizz.

C

28

A1

16

A2

192

Variación

arco

mf

197

202

207

212

Alma gaucha

Arr.: Coco Nelegatti

(Vals - 1934)

Pedro Datta
(1887-1934)

$\text{♩} = 160$

viola

5 **A1** **A2** 16 *mf* *mp*

26 *mf*

31

37 **B1** 2

43 2

49

53 **B2** pizz.

58 arco

63

69

B1

2

74

80

B2

85

90

95

A1

101

106

112

A2

117

122

3

126

131

138

148

C

A1 $\text{♩} = 130$

28

179

184

188

A2

Variación

192

197

202

209

Arr.: Coco Nelegatti

Alma gaucha

(Vals - 1934)

Pedro Datta
(1887-1934)

$\text{♩} = 160$

cello

5 **A1** 16 **A2** pizz.

28

37 **B1** 16 **B2**

59

63

69 **B1**

77

85 **B2**

arco

2

93

pizz.

101 **A1**

109

117 **A2**

117

125

132

14

148 **C**

arco

mp

3 154

160

168

172

$\text{♩} = 130$
A1

A2

176

16

Variación

pizz.

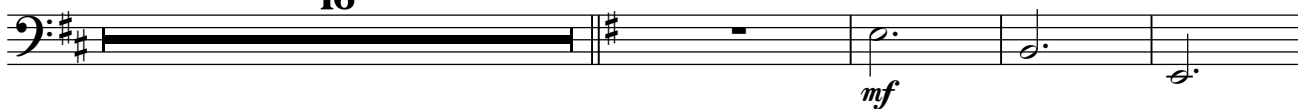

196

202

209 arco

Alma gaucha

Arr.: Coco Nelegatti

(Vals - 1934)

Pedro Datta
(1887-1934)

$\text{♩} = 160$

guitarra

5 **A1**

12

17

21 **A2**

26

32

37 **B1**

42

48

B2

53 2

58

64

B1

69

74

80

B2

85

90

95

A1

101

3 107

112

A2
117

122

127

132

137

143

C
148
mp

153

158

163 4

169

A1

176 $\text{♩} = 130$

181

186

A2

Variación

192

197

202

207

211
