

Arrangement  
for viola an guitar:  
Coco Nelegatti

# El Cuzquito

Vicente Greco  
(1888-1924)

Tango

**A1**  
♩=110

guitarra

5

gt

9

gt

13

gt

**A2**  
17

vla

gt

21

vla

gt

25

vla

gt

29

vla

gt

**B**

33

vla

gt

*p*

37

vla

gt

*p*

41

vla

gt

*mf*

45

vla

gt

*p*

**C**

48

vla

gt

*mf*

*pp*

3

51

vla

gt

54

vla

gt

*mf*

57

vla

gt

60

Strapatta

vla

gt

63

arco

vla

gt

66

vla

gt

A1

69

4

vla

gt

73

vla

gt

77

vla

gt

81

vla

gt

*mf*

85

vla

gt

89

vla

gt

$\text{♩} = 90$

Arrangement  
for viola an guitar:  
Coco Nelegatti

# El Cuzquito

Vicente Greco  
(1888-1924)

Tango

**A1**

♩=110

**A2**

16

Viola

21

25

29

33 **B**

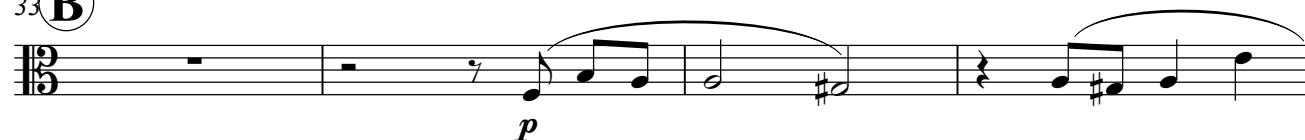

37

41

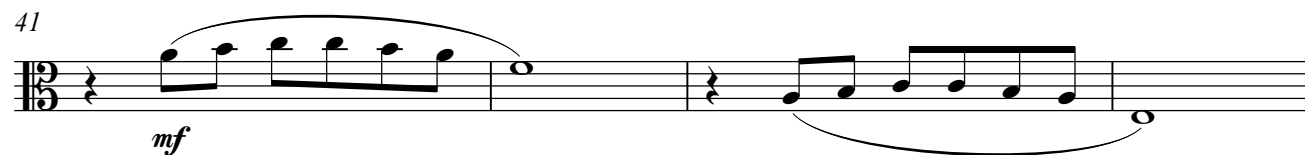

45

48 **C** 2

*mf* *pp*

51

53 **3**

*mf*

59 **Strapatta**

64 **arco**

**A1** 69 **4**

77 **4**

*mf*

86

89  $\text{♩} = 90$

Arrangement  
for viola an guitar:  
Coco Nelegatti

# El Cuzquito

Tango

Vicente Greco  
(1888-1924)

A1

guitarra

$\text{♩} = 110$

4

8

11

14

*pp* *mf* *pp* *mf*

A2

17

21

25

29

**B**

33 2

37

41

45

**C**

48

52

55

58

3 62

66

**A1**

69

73

77

81

85

89

♩=90