

Milonga del Serafín

Aire de Milonga

Arreglo para dúo (Violín y Piano)

De „Tres temas para Flauta travesa y Guitarra“

Coco Nelegatti

PAGINAS (9)

Partitura (4)

Particellas (5)

Violín (2)

Piano (3)

1. Milonga del Serafín

Bearbeitung aus:
"3 Temas para Flauta y Guitarra"

Coco Nelegatti

♩ = ca. 80

vi

pn

3

5

vi

pn

5

9

vi

pn

9

13

vi

pn

13

2 17

vi

pn

21

vi

pn

25

vi

pn

29

vi

pn

33

vi

pn

36

vi

pn

39

vi

pn

43

vi

pn

47

vi

pn

51

vi

pn

4 55

vi

pn

58

vi

pn

61

vi

pn

64

vi

pn

68

rit.

vi

pn

para Esther

vl

1. Milonga del Serafín

Bearbeitung aus:
"3 Temas para Flauta y Guitarra"

Coco Nelegatti

♩ = ca. 80

14

17

21

25

29

33

3

39

6

3

42

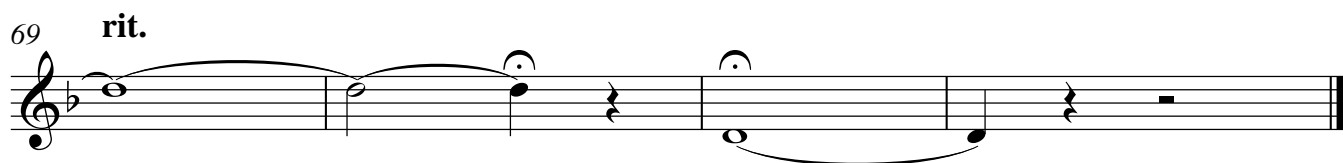
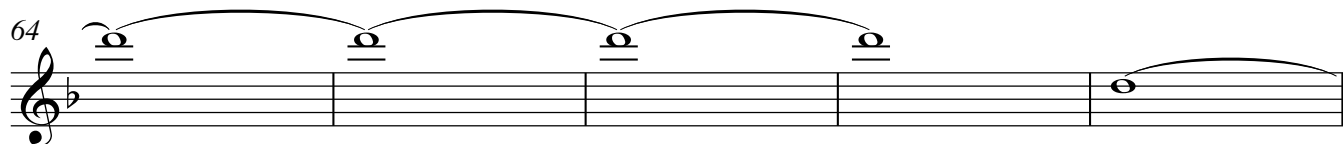
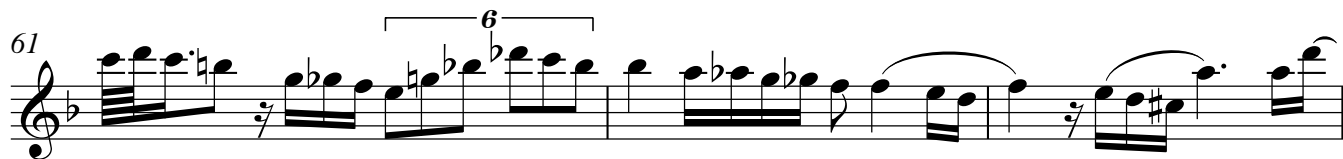
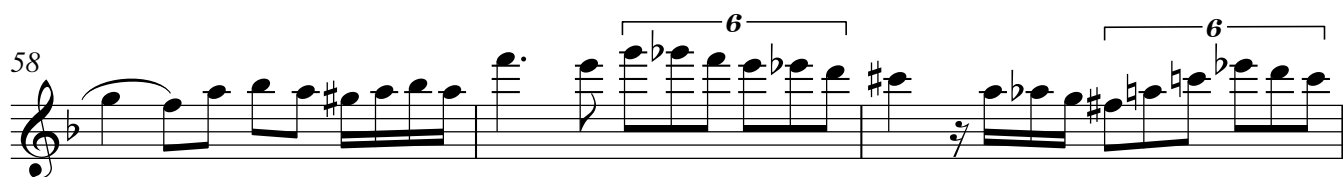
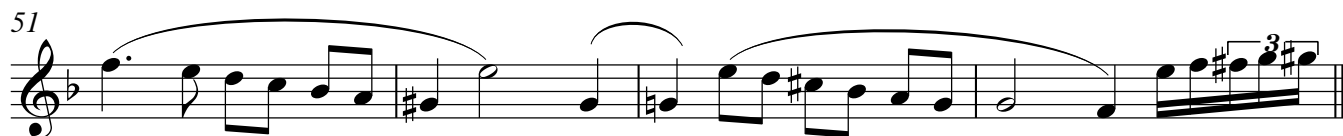
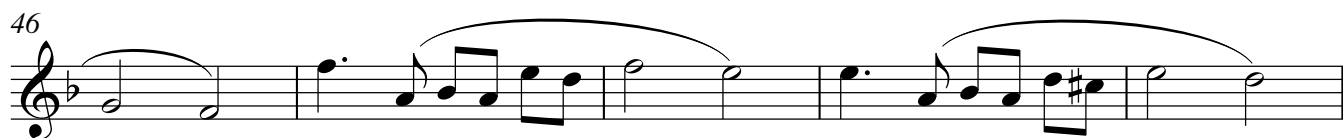

pn

para Esther

1. Milonga del Serafín

Bearbeitung aus:
"3 Temas para Flauta y Guitarra"

Coco Nelegatti

♩ = ca. 80

Measures 17-21. The final system of the page, showing the continuation of the melody and bass line.

pn

2 22

26

30

35

39

44

pn

3

49

53

57

61

65

69 rit.
