

Por si acaso

Arreglo para dúo (Flauta traversa y Piano)

Coco Nelegatti

PAGINAS (14)

Partitura (7)

Particellas (7)

Flauta traversa (3)

Piano (4)

Por si acaso

Coco Nelegatti

flauta

tocar libre

piano

4

7

10 $\text{♩} = 100$

12

14

17

20

23

26

29

32

35

38

41

44

8va

p

rit.

5

47

8

rit.

p

mf

♩=65

50

8va

3

53

x

plus.

3

56

56

59

62

65

68

71

74

77

79

82

85

88

91

94

97

99

Por si acaso

Coco Nelegatti

tocar libre

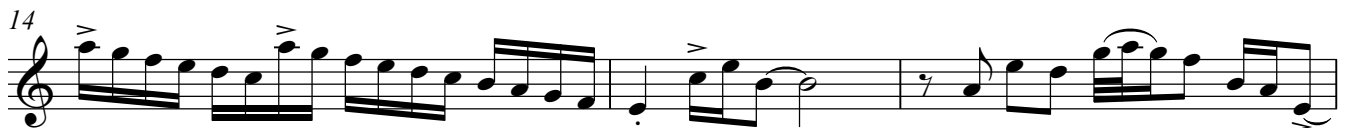

flauta

2

30

33

36

39

41

44

46

55

60

64

flauta

66 *8va*

68

70 $\text{♩} = 100$
4

77

79

81 (tr)
mp *mf*

84

88

92

96

99 *tr* *8va*

piano

Por si acaso

Coco Nelegatti

----- 9 ----- ♩=100 ----- 5 -----

15

19

23

26

29

32

piano

2 35

38

42

45

49

52

55

59

63

66

69

$\text{♩} = 100$

72

75

78

piano

4 81

84

87

90

94

97

99
