

# El cronopio

*Para Quinteto (Violín, Guitarra, Bandoneón, Piano y Contrabajo)*

**Coco Nelegatti**

---

## **DURACION**

ca. 3,5 minutos

## **NIVEL**

## **PAGINAS (45)**

Partitura (25)

Particellas (20)

Violín (3)

Guitarra (5)

Bandoneón (4)

Piano (5)

Contrabajo (3)

# El cronopio

Coco Nelegatti

$\text{♩} = 120$

violin

guitarra

bandoneón

piano

contrabajo

4

vi

gt

bd

pn

cb

7

vi

gt

bd

pn

cb

9

vi

gt

bd

pn

cb

12

14

16

- **vi**: Treble clef. Measure 16: quarter notes G4, A4, Bb4, C5, D5, E5, F5, G5. Measure 17: quarter notes G5, F5, E5, D5, C5, Bb4, A4, G4.  
- **gt**: Treble clef. Measure 16: eighth notes G4, A4, Bb4, C5, D5, E5, F5, G5. Measure 17: quarter notes G5, F5, E5, D5, C5, Bb4, A4, G4.  
- **bd**: Treble and Bass clefs. Measure 16: rests. Measure 17: Treble clef has quarter notes G4, A4, Bb4, C5; Bass clef has quarter notes G4, A4, Bb4, C5.  
- **pn**: Treble and Bass clefs. Measure 16: rests. Measure 17: Treble clef has quarter notes G4, A4, Bb4, C5; Bass clef has quarter notes G4, A4, Bb4, C5.  
- **cb**: Bass clef. Measure 16: rest. Measure 17: rest.

18

- **vi**: Treble clef. Measure 18: quarter notes G4, A4, B4, C5, D5, E5, F5, G5. Measure 19: quarter notes G5, F5, E5, D5, C5, B4, A4, G4.  
- **gt**: Treble clef. Measure 18: eighth notes G4, A4, B4, C5, D5, E5, F5, G5. Measure 19: quarter notes G5, F5, E5, D5, C5, B4, A4, G4.  
- **bd**: Treble and Bass clefs. Measure 18: Treble clef has quarter notes G4, A4, B4, C5; Bass clef has quarter notes G4, A4, B4, C5. Measure 19: Treble clef has quarter notes G4, A4, B4, C5; Bass clef has quarter notes G4, A4, B4, C5.  
- **pn**: Treble and Bass clefs. Measure 18: rests. Measure 19: Treble clef has quarter notes G4, A4, B4, C5; Bass clef has quarter notes G4, A4, B4, C5.  
- **cb**: Bass clef. Measure 18: rest. Measure 19: rest.

20

vi  
gt  
bd  
pn  
cb

22

vi  
gt  
bd  
pn  
cb

arco

25

28

30

vi  
gt  
bd  
pn  
cb

32

$\text{♩} = 110$  rit. . . . .

vi  
gt  
bd  
pn  
cb

*tr*

*rit.*

35

$\text{♩} = 85$

39

42

45

♩=80

10

49  $\text{♩} = 60$  accel. - - - - -

vi

gt

bd

pn

cb arco  $8^{va}$  accel. - - - - -

52  $\text{♩} = 80$

vi

gt

bd

pn

cb  $(8)$  pizz.

56

vi

gt

bd

pn

cb

rall.

58

vi

gt

bd

pn

cb

accel..

accel..

60 ♩=90 ♩=80

vi  
gt  
bd  
pn  
cb

62 **rit.** ♩=75

vi  
gt  
bd  
pn  
cb

64  $\text{♩} = 80$  accel. -----

vi

gt

bd

pn

cb

frasear

accel.

67 -----  $\text{♩} = 120$

vi

gt

bd

pn

cb

70

vi  
gt  
bd  
pn  
cb

pizz.

73

vi  
gt  
bd  
pn  
cb

76

vi

gt

bd

pn

arco

cb

78

vi

gt

bd

pn

cb

81

vi  
gt  
bd  
pn  
cb

83

vi  
gt  
bd  
pn  
cb

pizz.

85

vi  
gt  
bd  
pn  
cb

*mf*

87

vi  
gt  
bd  
pn  
cb

*mp*

*mp*

*mp*

*mp*

*pizz.*

*arco*

*gliss.*

90

93

95

vi  
gt  
bd  
pn  
cb

*mp*

*mp*

*mp*

98

vi  
gt  
bd  
pn  
cb

*mp*

*mp*

*mp*

101

vi

gt

bd

pn

cb

103

vi

gt

bd

pn

cb

105

108

111

113

116

vi

gt solo (guitarra o piano)

bd

pn

cb

118

vi

gt

bd

pn

cb arco gliss.

120

vi *mf* *8va*

gt *mf*

bd *mf*

pn *mf*

cb *mf*

123 (8)

# El cronopio

Coco Nelegatti

$\text{♩} = 120$

6

7

2

11

14

16

19

21

24

3

30

$\text{♩} = 110$  rit. . . . . 2

37  $\text{♩} = 85$

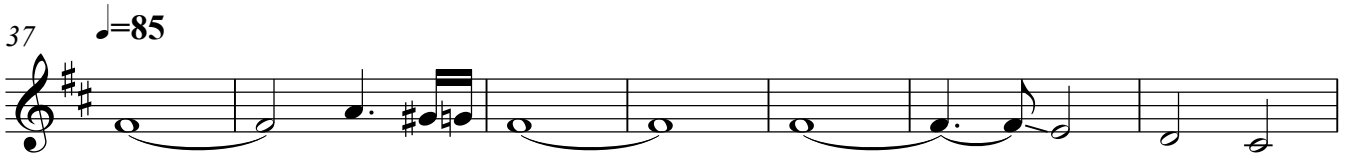

44  $\text{♩} = 80$

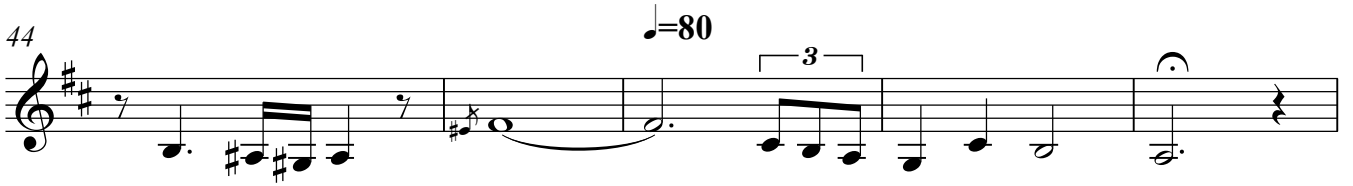

49  $\text{♩} = 60$   $\text{♩} = 80$  *acc.* *rall.*

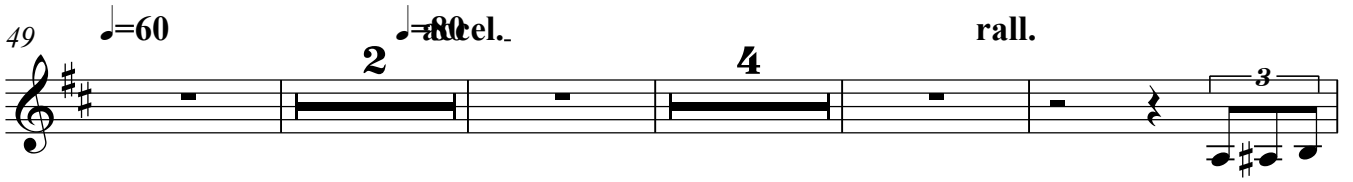

59 *accel.*  $\text{♩} = 90$   $\text{♩} = 80$  *rit.*  $\text{♩} = 75$   $\text{♩} = 80$  *accel.*  $\text{♩} = 120$

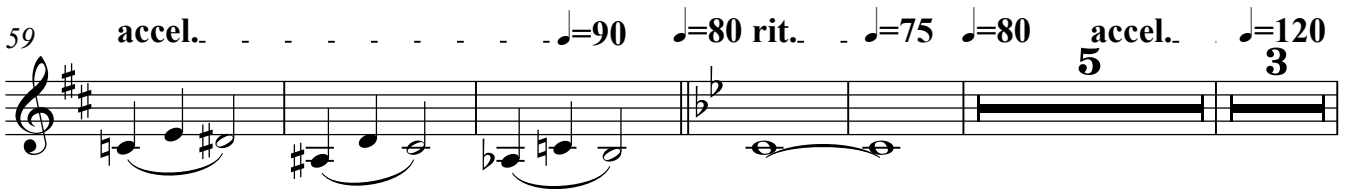

72

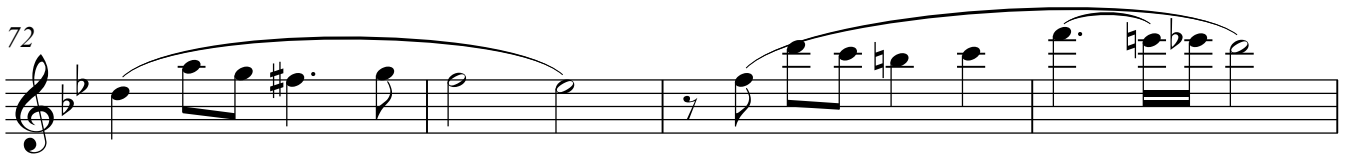

76

82

86

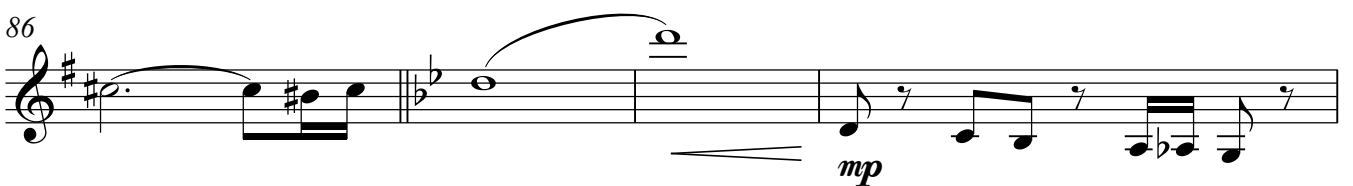

90

93

96

104

108

112

116

118

120

125

## El cronopio

Coco Nelegatti

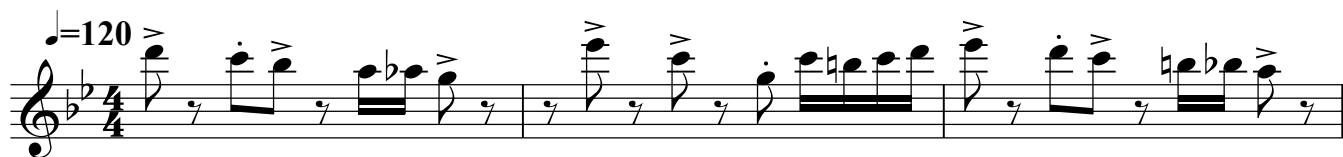

22

25

27

30

33

$\text{♩} = 110$  rit. -----

37

$\text{♩} = 85$  2 ----- 2

43

$\text{♩} = 80$  3 3 3

47

$\text{♩} = 60$  accel. -----

52  $\text{♩} = 80$

56 **rall.**

58 **accel.**

61  $\text{♩} = 90$   $\text{♩} = 80$  **rit.**

63  $\text{♩} = 75$   $\text{♩} = 80$  **accel.**

66

69  $\text{♩} = 120$

72

75

78

82

85

88

91

94

97

102

104

108

112

116

solo (guitarra o piano)

118

120

123

125

# El cronopio

Coco Nelegatti

♩=120

8 8

19

22

25

30

♩=110 rit. . . . .

36

♩=85

43

♩=80

bandoneón

2 48  $\text{♩} = 60$   $\text{♩} = 80$  **cel.** **2** **4** **rall.**

59 **accel.**  $\text{♩} = 90$   $\text{♩} = 80$  **rit.**  $\text{♩} = 75$

64 **frasear**  $\text{♩} = 80$  **accel.**

67

69  $\text{♩} = 120$

72

74

77

bandoneón

80

84

87

*mp*

91

94

99

104

108

bandoneón

4 112

114

117

120

123

125

piano

# El cronopio

Coco Nelegatti

♩=120

8 7

8 7

18

22

25

3 3 3

8va 3 3 3

28

31

♩=110

2

34 rit.

37 ♩=85

41

45 ♩=80 ♩=60

50 ♩=80 accel. 2 4 4 3 rall.

59 accel. ♩=90 ♩=80 rit.

63 ♩=75      ♩=80 *accel.*      ♩=120

72

76

79

82

85

88

*gliss.*  
*mp*

91

*mp*

94

*mp*

97

*mp*

101

*mp*

107

*mp*

110

113

116

119

122

125

# El cronopio

Coco Nelegatti

♩=120

6

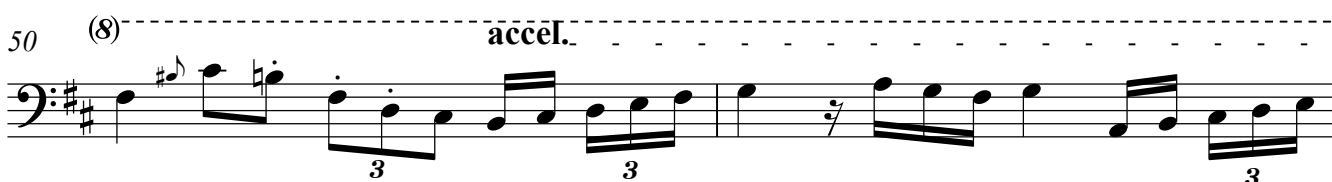
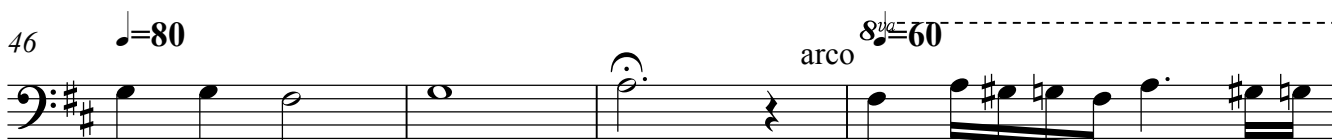
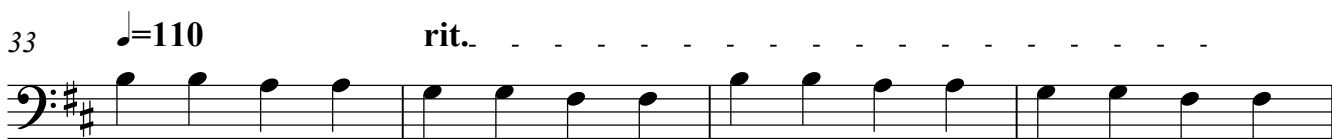
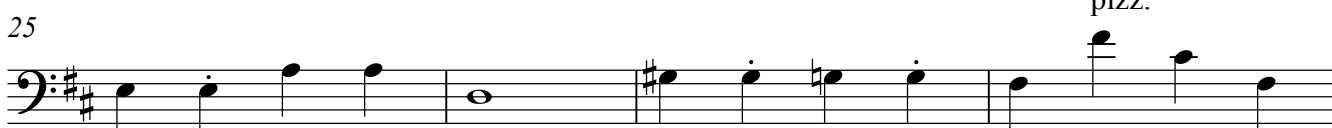
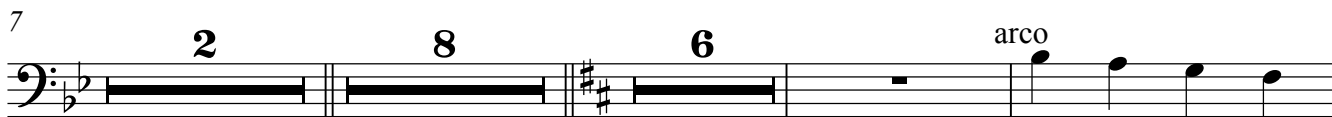
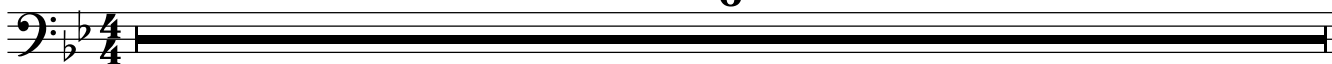

52  $\text{♩} = 80$  pizz.

56 rall. accel.

60  $\text{♩} = 90$   $\text{♩} = 80$  rit.  $\text{♩} = 75$

64  $\text{♩} = 80$  accel.  $\text{♩} = 120$  pizz.

75 arco

80 pizz.

84

88 arco pizz.

92

96

100

104

108

112

116

120

124

