

El invierno prometido

Para Quinteto (Violín, Guitarra, Bandoneón, Piano y Contrabajo)

Coco Nelegatti

DURACION

ca. 2 minutos

NIVEL

PAGINAS (25)

Partitura (12)

Particellas (13)

Violín (2)

Guitarra (3)

Bandoneón (3)

Piano (3)

Contrabajo (2)

El invierno prometido

Coco Nelegatti

A

$\text{♩} = \text{ca } 78$

violin

guitarra

bandoneón

piano

contrabajo

5

vl

gt

bd

pn

cb

pizz.

2 9

17

vl

gt

bd

pn

cb

ppp

8^{va}

21

vl

gt

bd

pn

cb

(8) 7

4 **B** 25

arco

vi

gt

bd

pn

cb

29

pizz

mf

pp

solo

mp

vi

gt

bd

pn

cb

vi

gt

bd

pn

cb

37

vi

gt

bd

pn

cb

arco

p

6 41

vi *mf*

gt

bd *mp* solo *mf*

pn

cb

45

vi pizz

gt *mf*

bd

pn

cb

49 arco

53 **D** arco

8

57

61

64

E

68

10 72 *pizz.*

violin (vl) part: *pizz.* (pizzicato). Measures 72-75.

double bass (bd) part: *ppp* (pianissimo). Measures 72-75. Includes an *8va* (octave) marking.

cello (cb) part: *mp* (mezzo-piano). Measures 72-75.

76 *arco*

violin (vl) part: *arco* (arco). *mf* (mezzo-forte). Measures 76-79.

double bass (bd) part: Measures 76-79. Includes a circled *(8)* marking.

cello (cb) part: Measures 76-79.

80

vi *mp*

gt *mp*

bd

pn

cb

84

vi

gt

bd

pn

cb

12 88 $\text{♩} = 74$

vl
gt
bd
pn
cb

91 $\text{♩} = 70$ $\text{♩} = 60$

vl
gt
bd
pn
cb

arco

El invierno prometido

A ♩ = ca 78

12

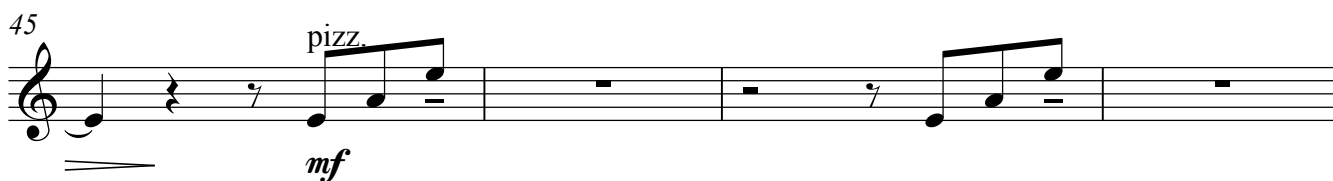
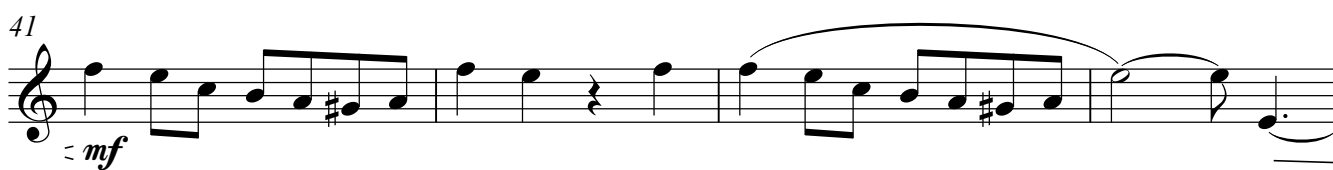
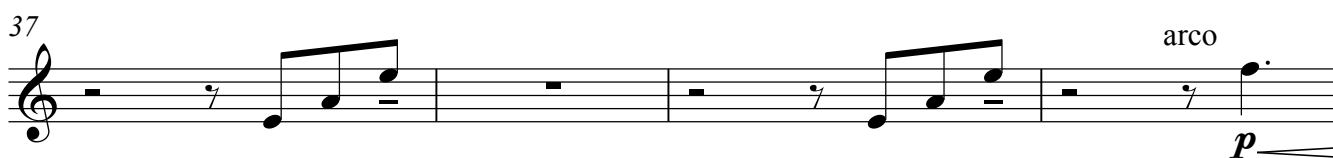
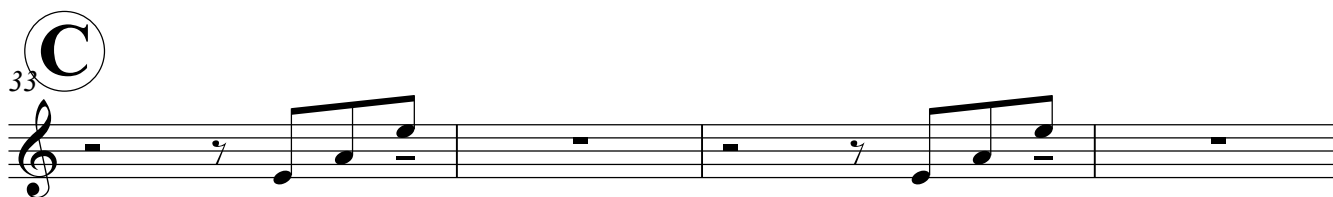
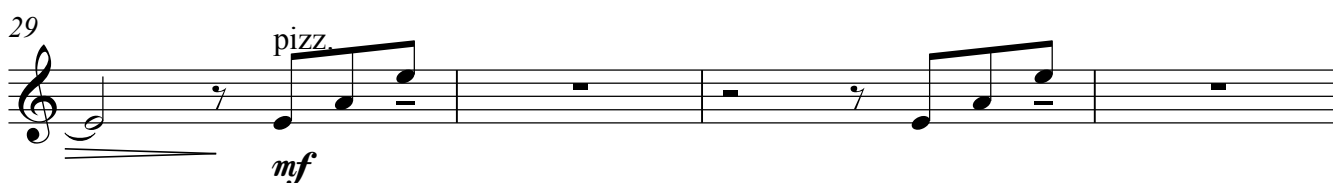
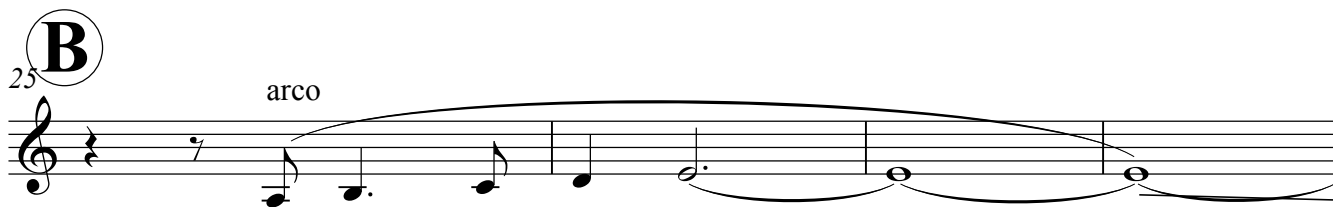
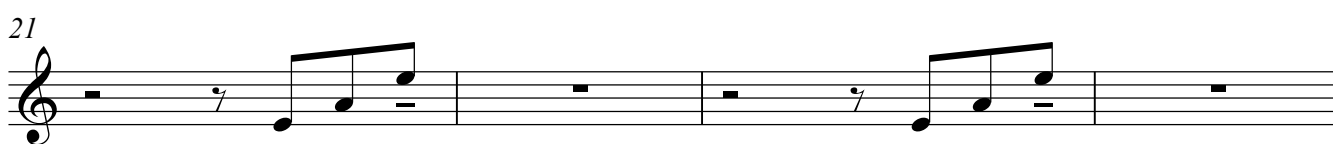
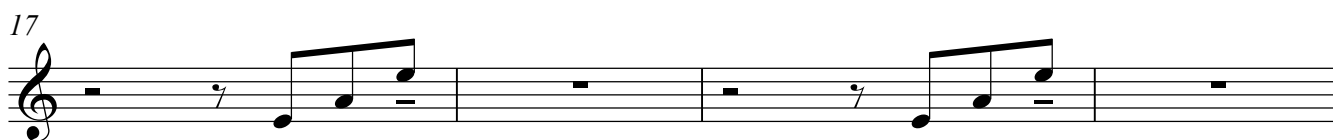
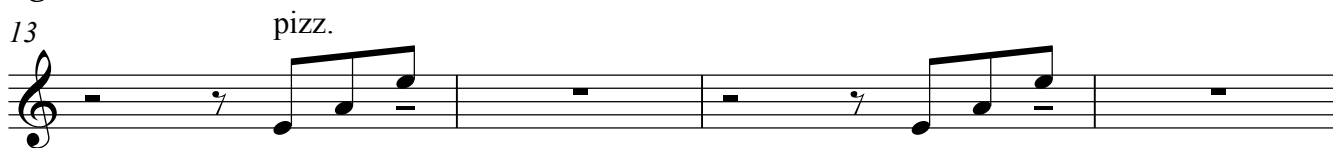
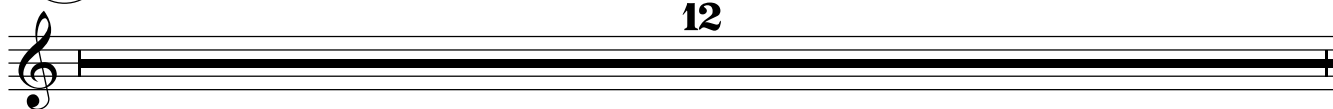

violín

2 49 arco

53 arco

57 2

61 *mf*

63

65

68 **E**

72 pizz.

76 arco *mf*

80 *mp*

84 4

90 =74 =70 =60 2

p

guitarra

El invierno prometido

Coco Nelegatti

A ca 78

B

C

guitarra

2 **D**

53

mf

57

61

65

E

68

72

76

80

84

88

El invierno prometido

A $\text{♩} = \text{ca } 78$
11

15

19

B
25

C
33

36

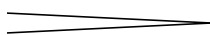

mp

bandoneón

2 43

solo

mf

47

50

53

D

56

61

solo

mf

bandoneón

65 3

65 66 67

68 **E**

68 69 70 71

72 *8va*

72 73 74 75 76

77

77 78 79 80

13 =74 2 =60

p

piano

El invierno prometido

Coco Nelegatti

A ca 78

12 5

21

B 25

8va- 8va-

30

C 33

37

41

piano

2 45

49

D

53

56

59

61

63

piano

66 3

68 **E**

72 *mp*

76 *mp*

80

84

88 $\text{♩} = 74$ $\text{♩} = 70$ $\text{♩} = 60$

contrabajo

El invierno prometido

Coco Nelegatti

A ♩ = ca 78

7

pizz.

9

13

4

17

4

21

B

25

29

4

C

33

37

4

41

4

45

4

contrabajo

49

53 **D**

57 pizz.

61

65

68 **E**

72

76

80

84

88

