

# La búsqueda

*Para Quinteto (Violín, Guitarra, Bandoneón, Piano y Contrabajo)*

**Coco Nelegatti**

---

## **DURACION**

ca. 3,5 minutos

## **NIVEL**

## **PAGINAS (36)**

Partitura (20)

Particellas (16)

Violín (2)

Guitarra (4)

Bandoneón (4)

Piano (4)

Contrabajo (2)

# La búsqueda

Coco Nelegatti

$\text{♩} = 60$

violin

guitarra

bandoneón

piano

contrabajo

3

vl

gt

bd

pn

cb

5

vi

gt

bd

pn

cb

5

3

3

3/4

3/4

3/4

3/4

3/4

8

accel.

$\text{♩} = 60$

vi

gt

bd

pn

cb

3/4

4/4

4/4

3/4

4/4

4/4

3/4

4/4

4/4

3/4

4/4

4/4

3

3

11

14

accel. . . . .

17

20

$\text{♩} = 80$

22

vi

gt

bd

pn

cb

percusión

24

vi

gt

bd

pn

cb

arco

6

26

28

30

32

34

36

38

40

42

44

46

48

50

52

54

56

58

vi  
gt  
bd  
pn  
cb

60

vi  
gt  
bd  
pn  
cb

*mp*

62 *8<sup>va</sup>*

vi  
gt  
bd  
pn  
cb

64 (8) ♩=80 rit. . . . .

vi  
gt  
bd  
pn  
cb

16

66

$\text{♩} = 65$

68

70

vi  
gt  
bd  
pn  
cb

72

8va<sup>-</sup>

vi  
gt  
bd  
pn  
cb

75

77

79

mp

arco

81

$\text{♩} = 60$

83

vi

gt

bd

pn

cb

pizz.

86

rit. . . . .

vi

gt

bd

pn

cb

p

# La búsqueda

Coco Nelegatti

♩=60 8 accel. ♩=60 5 accel. 5

21 ♩=80 10

36

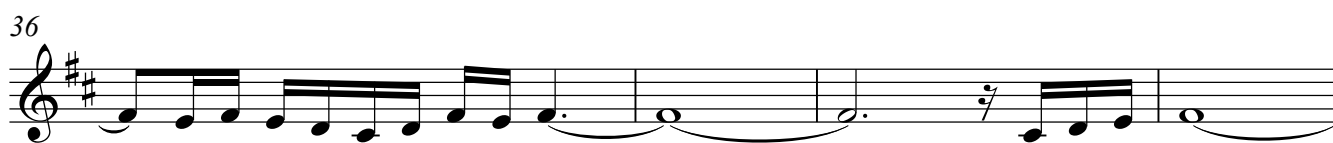

40

43

46

49

51

violin

2

55

58

61

65

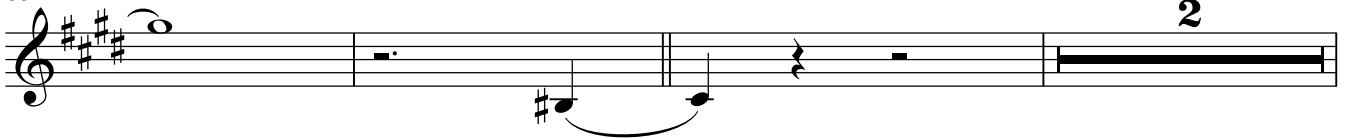

70

75

78

81

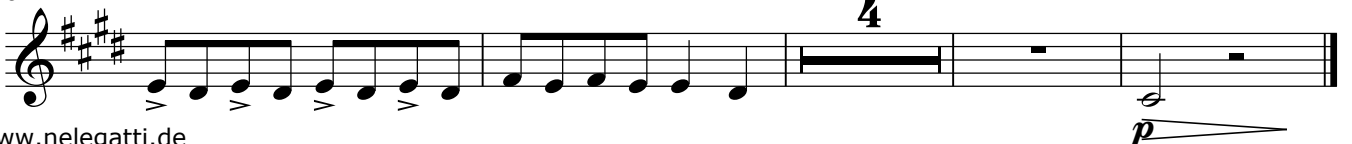

# La búsqueda

Coco Nelegatti

♩=60

3

6

9 accel. 3 ♩=60

12 3

15 accel.

18

www.nelegatti.de

guitarra

2

20  $\text{♩} = 80$

22

24

26

28

30

33

36

39

42

45

48

51

54

57

60

4

62

65

$\text{♩} = 80$  rit. . . . .

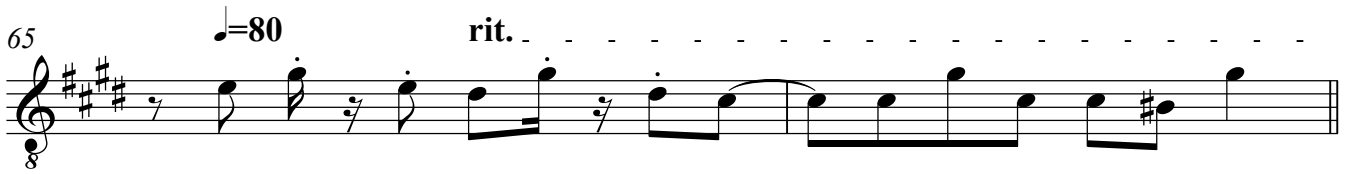

67

$\text{♩} = 65$  4

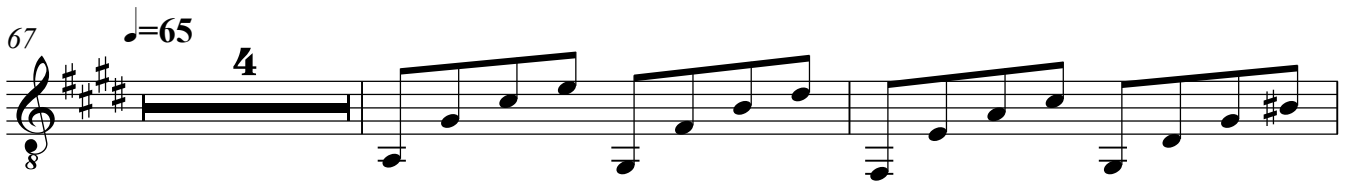

73

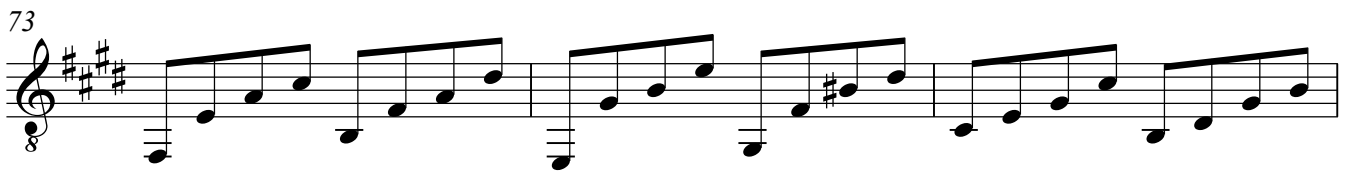

76

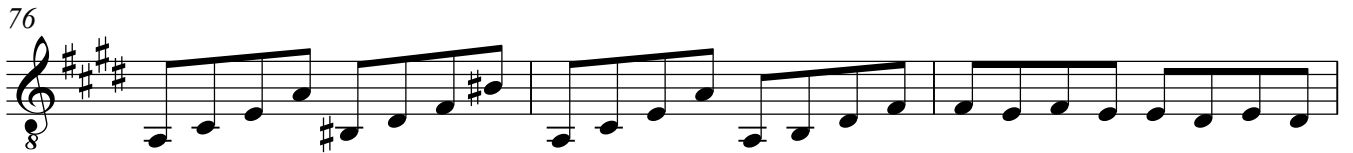

79

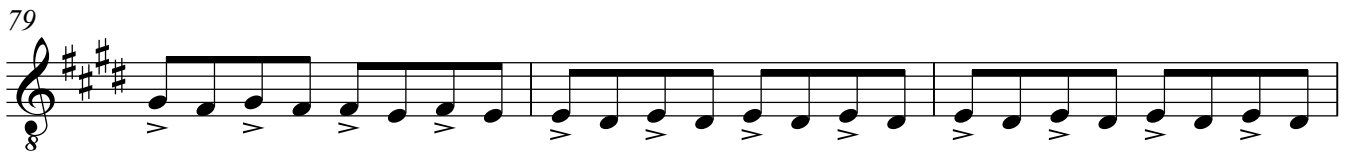

82

$\text{♩} = 60$

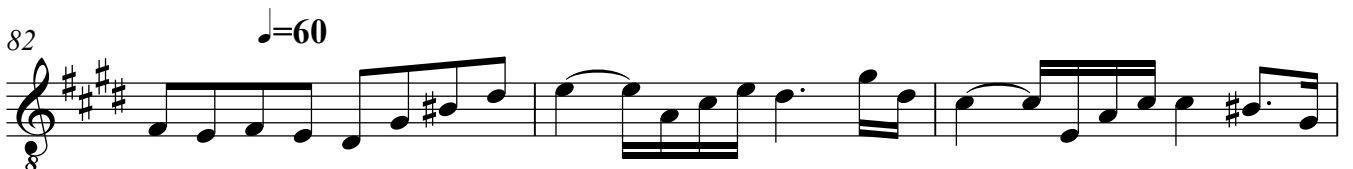

85

rit. . . . .

# La búsqueda

♩=60 accel..

8 8

10 ♩=60 accel. . . . . ♩=80

5 5 2 2

23

percusión

26

29

32

bandoneón

2 35

38

41

44

47

50

53

3

56

59

62

65

$\text{♩} = 80$

rit. . . . .

$\text{♩} = 65$

68

bandoneón

4 71

74

77

80

83

86

piano

# La búsqueda

Coco Nelegatti

♩=60 **8** **8** *accel.* ♩=60 **5** **5**

15 *accel.* ♩=80 **5** **6**

30

34

37

2

40

43

46

49

52

55

58

62

65

68

piano

4

70

73

76

79

82

$\text{♩} = 60$  rit. . . . .

51

55

59

63

$\text{♩}=80$  rit. . . . .

67

$\text{♩}=65$

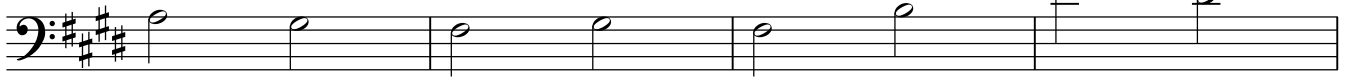

71

75

79

arco

$\text{♩}=60$

83

pizz.

rit. . . . .

